



When passion meets precision.

Custom/Standard Underbar • Backbar Refrigeration



Sinks • Faucets • Pre-Rinses • Gas Connectors • Casters



PRICE LIST

Effective January 1, 2019



Family Company
proudly manufacturing
in the U.S.A. for 70 years

3 generations of family-owned manufacturing in the U.S.A.

70 years of design, innovation and expertise.

200k sq. ft. of industry leading manufacturing space.

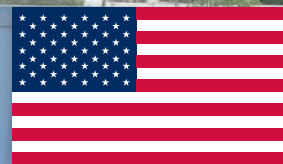

Krowne is now celebrating its 70th anniversary as a family-owned company manufacturing in the U.S.A! With experience and products ranging from custom underbar equipment and refrigeration, all the way to durable high quality faucets and pre-rinses, we are here to provide a seamless purchasing experience from initial PO to support after the sale. Our new **state-of-the-art** manufacturing plant has allowed us to exceed ambitious goals while remaining steadfast on building a culture of dedicated team members. We have made major investments in **robotic automation** to increase our **custom manufacturing** capabilities, quality, and lead times. We have also implemented a high-tech **warehouse management system** in our new distribution center improving accuracy, inventory, and more **same-day shipping**.

These steps have positioned Krowne as an **industry leader** for both foodservice and plumbing products.



Increased robotic automation for custom manufacturing.

Same-day shipping on all in-stock items.



Rapid expansion of refrigeration product offerings.

First class logistics department to ensure seamless delivery.



Table Of Contents

Royal Series Underbar 5-29



Complete Craft Cocktail Workstations.....	5
Craft Cocktail Multi-Station.....	6
Mixology Stations.....	7
Mixology Accessories.....	8
Drink Rail Drainers / Corner Fillers.....	9
Rinser Stations.....	9
Bar Top Drainers.....	9
Customize Your Craft Cocktail Station.....	10
Modular Bar Die.....	12
Workstations.....	14
Ice Bins.....	16
Multi-Station.....	17
Pass Thru Workstations.....	18
Insulated Storage.....	19
Pass Thru Ice Bins.....	19
Chill Master Beer Bins.....	19
Blender Stations.....	20
Perforated Baskets.....	20
Bar Sinks.....	21
Chase Fillers.....	22
Trash Stations.....	22
Apron Cutout for Trash Receptacle.....	22
Soda Gun Holders.....	23
Beer Drainers.....	23
Register/Coffee Stands.....	23
Glass Storage.....	24
Raised Liquor Displays.....	24
Cabinets.....	25
P.O.S. Stations.....	25
Drainboards.....	26
Corner Drainboards.....	26
Recessed Drainboards.....	26
Sink Solutions.....	27
Drainboard Fillers.....	28
Flat Top Corner Fillers.....	28
Sound Deadened Speed Rails.....	29

Silver Series Underbar 30-41



Workstations.....	31
Ice Bins.....	32
Chill Master & Portable Beer Bins.....	33
Pass Thru Ice Bins.....	33
Bar Sinks.....	34
Service Units.....	35
Drainboards.....	36
Sinks with Soap & Towel Dispensers.....	36
Angle Fillers.....	37
Add-On Units.....	38
Speed Rails.....	40
Accessories.....	41

Refrigeration..... 42-52

Self-Contained Draft Beer Coolers.....	44
Heavy Duty Slide Top Bottle Coolers.....	46
Slide Top Mug Frosters.....	47
Front Door Mug Frosters.....	47
Self-Contained Back Bar Refrigeration.....	48
Self-Contained Narrow Door Back Bar Refrigeration.....	49
Self-Contained Sliding Door Back Bar Coolers.....	51
Back Bar Dry Storage Cabinets (Non-Refrigerated).....	51
Remote Back Bar Cooler.....	52
Back Bar Liquor Storage.....	53
Back Bar Glass Storage.....	53

Glasswashers 54-55

Rotary Glasswasher.....	54
Glass Washing Dump Sinks.....	54
Front Door Glasswasher.....	55
Glass Storage.....	55

Gas Connectors 56-62

Parts & Accessories.....	57
Gas Connector Complete Kits.....	58
Swivel Gas Connector Kits.....	59
Swivel & Caster Positioning Chock Kits.....	60
Gas Connectors.....	61
Gas Connectors Canadian Kits.....	62
Stationary Gas Connectors.....	62

Casters 63-69

Adjustable Casters.....	64
Casters.....	65
Economy Casters.....	69

Hand Sinks 70-75

Hand Sinks.....	71
Specialty Hand Sinks.....	72
ADA Compliant Hand Sinks.....	72
Soap & Towel Hand Sinks.....	73
Hand Sinks with Pedal Valves.....	74
Electronic Sensor Faucet Sinks.....	74
Hand Sinks without Faucets.....	75
Hand Sink Accessories.....	75
Field Installed Side Splashes.....	75
Factory Installed Side Splashes.....	75
Drop-In Sinks.....	76
Drop-In Ice & Water/Service Stations.....	77

Faucets/Pre-Rinses.....78-103

Pre-Rinses.....	79
Space Saver Pre-Rinses.....	81
Pre-Rinse Replacement Parts.....	82
Wall Mount Faucets.....	84
Deck Mount Faucets.....	85
Specialty Faucets.....	86
Single Hole & Pantry Faucets.....	86
Water Line Kits.....	87
Mounting Kits.....	87
Pot Fillers.....	88
Utility Sprays.....	89
Pre-Rinse Hose Reel Assemblies.....	90
Service Faucets/Floor Sinks.....	91
Drain Strainers.....	91
Specialty Faucets & Pot Fillers.....	93
Electronic Sensor Faucets.....	94
Lavatory Faucets.....	96
Wok Faucets.....	98
Faucet Repair Kits.....	100
Replacement Parts for Other Manufacturers.....	100
E-Z Install Kits/Replacement Inlets.....	101
Supply Inlets.....	101
Adapters.....	102
Water Saver Aerators.....	102
Spouts/Vacuum Breakers.....	103
Drains.....	104
Waste Drains.....	105
Overflow Pipes.....	106

Foodservice.....107-110

Grease Filters.....	107
Foodservice Accessories.....	108
Fryer Splash Guards.....	109



Royal Series Underbar

When **precision** meets **royalty**.



Krowne Royal Series Underbar is our fully customizable, premium underbar product line. It is built for high volume applications and offers a diverse range of custom and standard product assortments. Known for our flexibility, Royal Series Underbar is not only installed in high end bars and restaurants, but also stadiums, casinos, and hotels all over the world. Standard overall depths offered are 24" and 26" but can be customized to fit your needs.

Features

- Free layout & design
- Diverse product assortment with custom configurations
- 7" high backsplash, 1-1/2" deep backsplash
- Built-In sound deadened Speed Rails
- Workstations ship pre-assembled in up to 7 ft. sections
- High performance 1/4 turn ceramic cartridge valve faucets
- Available with modular bar die
- Built-In soda chase
- Optional Built-In high volume 10-circuit cold plate
- Heavy Duty construction

MADE IN

THE USA

NEW

Complete Craft Cocktail Workstations

- Removable garnish station with integrated cover & pint cups
- Insulated elixir section with stainless steel dividers & perforated bottom for ice separation
- Ice bin dividers which allow for storage of different types of ice
- 5-Tier Liquor Display maximizes storage capacity
- Ships in sections up to 7 ft.
- Available on stainless legs or modular bar die
- Built-in options available with Modular Bar Die: Junction box for outlets & LED lights



Single Station

1800 Series

Line	Overall Art	Size	Ice Bin Size	Ice Capacity	Garnish Cups	Elixir Bottles	Liquor Bottles	Ice Bin Dividers	Model	Weight	Model With Cold Plate	Weight
A	54"	18"	63	5	10	17	0	0	KR18-MX54	246	KR18-MX54-7	281
B	60"	24"	80	6	10	19	1	1	KR18-MX60	252	KR18-MX60-10	347
C	70"	30"	97	8	10	30	2	2	KR18-MX70	267	KR18-MX70-10	362

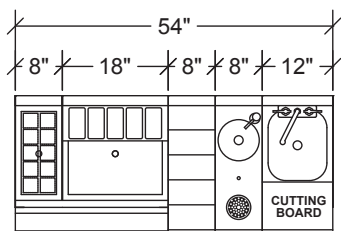

A

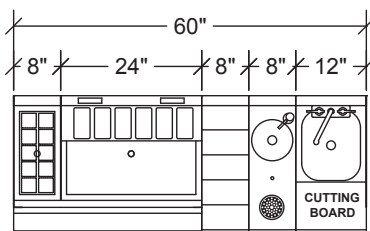

B

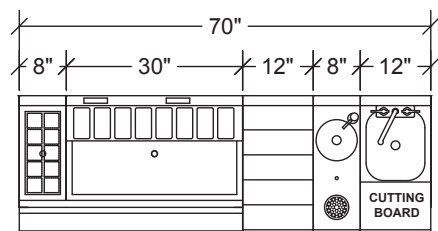

C

Dual Station

1800 Series

Line	Overall Art	Size	Ice Bin Size	Ice Capacity	Garnish Cups	Elixir Bottles	Liquor Bottles	Ice Bin Dividers	Model	Weight	Model With Cold Plate	Weight
D	96"	(2) 18"	126	10	20	34	0	0	KR18-MXD96	436	KR18-MXD96-14	506
E	114"	(2) 24"	140	12	20	38	2	2	KR18-MXD114	448	KR18-MXD114-20	638
F	134"	(2) 30"	194	16	20	60	4	4	KR18-MXD134	478	KR18-MXD134-20	668

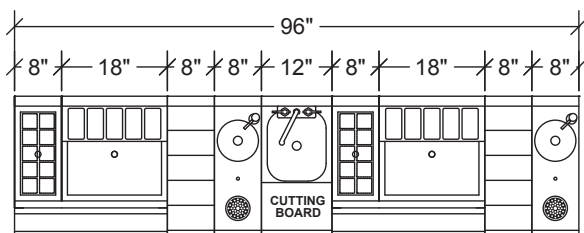

D

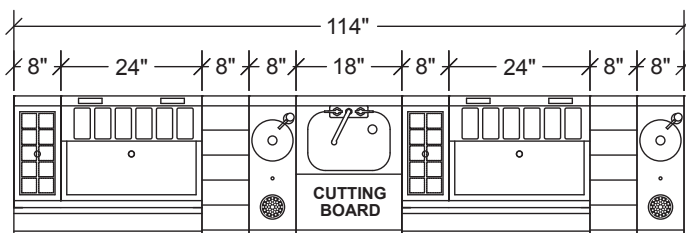

E

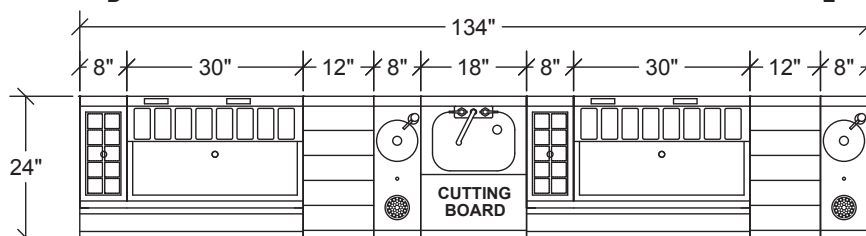

F

NEW

CRAFT COCKTAIL MULTI-STATIONS

ROYAL SERIES



Photo shown with modular bar die. Wood top by others.

- Removable garnish station with integrated cover
- Insulated elixir bottle well with stainless steel dividers & perforated bottom for ice separation
- Adjustable ice bin dividers which allow for storage of different types of ice
- All multi-stations 24" front to back
- Available on stainless legs or modular bar die
- 12" deep ice bin & insulated bin come with 1" drain (23-111), 1/2" drain (23-110) on ice bins with cold plates
- Built-in Speed Rail
- Elixir bottles not included, recommended with Tablecraft 916 (16oz.) or 9085 (8.5oz) olive oil bottles
- Ships as a complete station

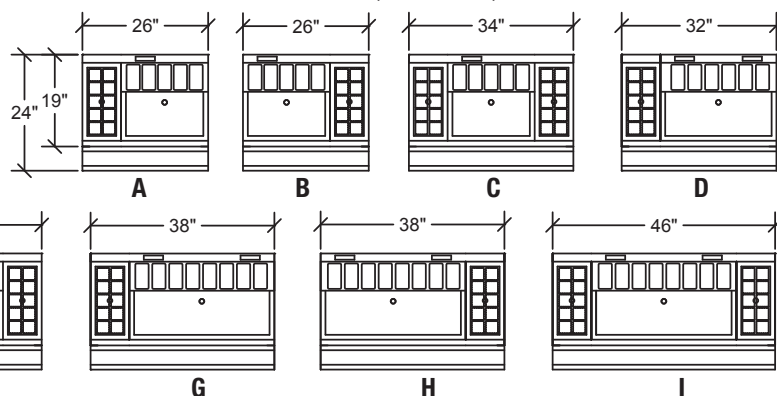

8" Elixir Mixology Multi-Stations

1800 Series

Line Art	Overall Size	Ice Bin Size	Ice Bin Location	Ice Capacity	Garnish Cups	Elixir Bottles	Liquor Bottles	Ice Bin Dividers	Model	Weight	Model With Cold Plate	Weight
A	26"	18"	Right	63	5	10	7	0	KR18-MS26R	117	KR18-MS26R-7	151
B	26"	18"	Left	63	5	10	7	0	KR18-MS26L	117	KR18-MS26L-7	151
C	34"	18"	Center	63	5	20	9	0	KR18-MS34C	163	KR18-MS34C-7	198
D	32"	24"	Right	80	6	10	9	1	KR18-MS32R	123	KR18-MS32R-10	218
E	32"	24"	Left	80	6	10	9	1	KR18-MS32L	123	KR18-MS32L-10	218
F	40"	24"	Center	80	6	20	11	1	KR18-MS40C	169	KR18-MS40C-10	264
G	38"	30"	Right	97	8	10	10	2	KR18-MS38R	138	KR18-MS38R-10	233
H	38"	30"	Left	97	8	10	10	2	KR18-MS38L	138	KR18-MS38L-10	233
I	46"	30"	Center	97	8	20	13	2	KR18-MS46C	184	KR18-MS46C-10	279

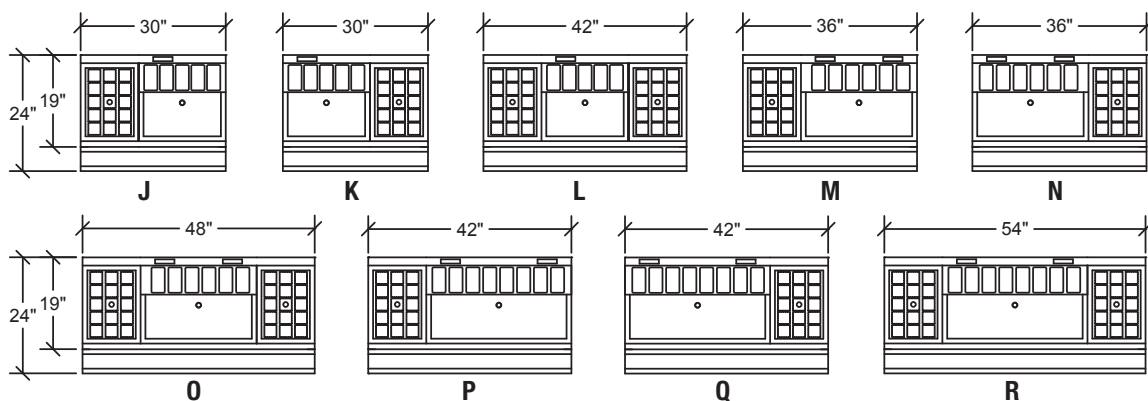

12" Elixir Mixology Multi-Stations

1800 Series

Line Art	Overall Size	Ice Bin Size	Ice Bin Location	Ice Capacity	Garnish Cups	Elixir Bottles	Liquor Bottles	Ice Bin Dividers	Model	Weight	Model With Cold Plate	Weight
J	30"	18"	Right	63	5	15	8	0	KR18-MS30R	122	KR18-MS30R-7	157
K	30"	18"	Left	63	5	15	8	0	KR18-MS30L	122	KR18-MS30L-7	157
L	42"	18"	Center	63	5	30	12	0	KR18-MS42C	168	KR18-MS42C-7	203
M	36"	24"	Right	80	6	15	10	1	KR18-MS36R	128	KR18-MS36R-10	223
N	36"	24"	Left	80	6	15	10	1	KR18-MS36L	128	KR18-MS36L-10	223
O	48"	24"	Center	80	6	30	13	1	KR18-MS48C	174	KR18-MS48C-10	269
P	42"	30"	Right	97	8	15	12	2	KR18-MS42R	143	KR18-MS42R-10	238
Q	42"	30"	Left	97	8	15	12	2	KR18-MS42L	143	KR18-MS42L-10	238
R	54"	30"	Center	97	8	30	15	2	KR18-MS54C	189	KR18-MS54C-10	284



KR18-MS8 shown

8" Mixology Stations

- High performance speed rinser
- Tool well with dipperwell faucet
- Non-slip flush mounted cutting board
- 1" Center Drain
- 24" overall depth

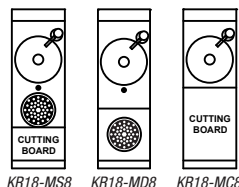

Model	Features	Weight
KR18-MS8	Speed Rinsers, Dipperwell, Cutting Board	41
KR18-MD8	Speed Rinsers, Dipperwell	40
KR18-MC8	Dipperwell, Cutting Board	39



12" Mixology Station

- High performance speed rinser
- 10"W x 12"H x 7"D sink bowl
- Perforated stainless cutout
- 1/4 turn ceramic cartridge wall mount faucet
- 1-1/2" center drain
- 24" overall depth

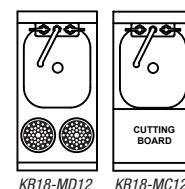

KR18-MS12 shown

Model	Features	Weight
KR18-MS12	Dump Sink, Speed Rinsers	58
KR18-MD12	Dump Sink, Dual Speed Rinsers	58
KR18-MC12	Dump Sink, Cutting Board	56



KR18-MS18 shown

18" Mixology Stations

- High performance speed rinser
- Tool well with dipperwell faucet
- 10"W x 14"H x 7"D
- Perforated stainless cutout
- 1/4 turn ceramic cartridge wall mount faucet
- 1-1/2" center drain
- 24" overall depth

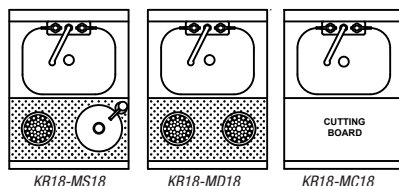

Model	Features	Weight
KR18-MS18	Dump Sink, Speed Rinsers, Dipperwell	58
KR18-MD18	Dump Sink, Dual Speed Rinsers	60
KR18-MC18	Dump Sink, Cutting Board	63

24" Mixology Station

- High performance speed rinser
- Non-slip flush mounted cutting board
- Tool well with dipperwell faucet
- 10"W x 12"H x 7"D sink bowl
- Perforated stainless cutout
- 1/4 turn ceramic cartridge wall mount faucet
- 1-1/2" center drain
- 24" overall depth



Red line indicated left hinge door. ▶

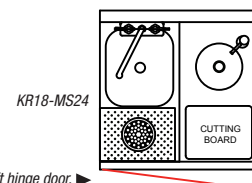

Model	Features	Weight
KR18-MS24	Dump Sink, Speed Rinsers, Dipperwell, Cutting Board	67



Narrow Design 5-Step Liquor Display

- New narrow step design increases bottle storage by 20%
- Same overall dimensions as traditional 4-step liquor display
- 24" overall depth

Model	Size	Bottle Capacity	Weight
KR18-ML8	8"W	10	35
KR18-ML12	12"W	15	40



Elixir Station

- Recommended with Tablecraft 916 (16 oz.) or 9085 (8.5 oz.) olive oil bottles
- Perforated raised bottom prevents excess ice melt
- 18-1/2" overall depth
- 8" model must be mounted to ice bin
- 1-1/4" center drain

Model	Size	Bottle Capacity	Weight
KR18-ME8	8"W	10	38
KR18-ME12	12"W	15	45



Garnish Station

- Includes pint containers
- Insulated bin for ice below
- 18-1/2" overall depth
- 8" model must be mounted to ice bin
- 1-1/4" center drain

Model	Size	Garnish Cups	Weight
KR18-MG8	8"W	5	36
KR18-MG12	12"W	6	43

Garnish Station w/ Sliding Cover

- Mounts on ice bin frame with sliding cover beneath
- Removable for overnight storage
- Includes pint containers
- Integrated cover to prevent contamination
- Built-in handles
- Open bottom allows ice to keep garnishes cool
- Heavy duty stainless steel construction
- Can be added to existing unit in the field
- Cannot be used with bottle wells



▲ Garnish station sits on sliding cover above ice bin.

Sliding cover included.

Model	Fits	Cup Capacity
KR-519	18" Ice Bin	5
KR-520	24" Ice Bin	6
KR-521	30" Ice Bin	8

Insulated Storage

- 6" and 8" units must be attached to ice bin
- Can store elixir bottles, wine bottles, juice bottles & more
- 1-1/4" center drains



Model	Size
KR18-6	6"W
KR18-8	8"W
KR18-12	12"W

Bitters Tray w/ Full Sliding Cover

- Sits on sliding cover
- Available in 24", 30" & 36" models

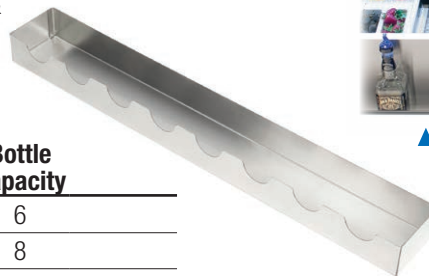

▲ Bitters Tray sits on sliding cover above ice bin.

Full sliding cover included.

Model	Length	Bottle Capacity
KR-506	24"	6
KR-508	30"	8
KR-509	36"	10

Drop-In Elixir Bottle Divider

- Recommended with Tablecraft 916 (16 oz.) or 9085 (8.5 oz) olive oil bottles
- Can be added to existing unit in the field

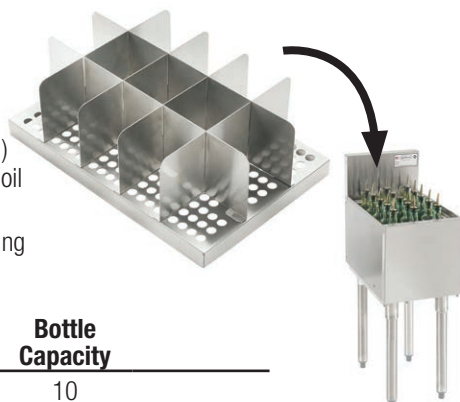

Insulated bin not included

Model	Fits	Bottle Capacity
KR-514	8" Ice Bin	10
KR-515	12" Ice Bin	15

Drop-In Garnish Tray

- Includes pint containers
- Flush design preserves ice and keeps garnishes cool
- Can be added to existing unit in the field



Insulated bin not included

Model	Fits	Cup Capacity
KR-604	8" Ice Bin	5
KR-605	12" Ice Bin	6

Wire Bottle Racks

- For use in 6" or 12" wide insulated bins
- Holds plastic juice containers or wine bottles
- Fits 19"D Ice Bin
- Bottles not included



Model	Wire Racks	Bottle Capacity
KR-420	1	3
KR-421	2	6

Wine Divider with Perforated Bin

- Allows wine bottles to be stored in 12" Insulated Bin for easy access
- Stainless perforated basket keeps wine bottles dry and cool eliminating direct contact with ice



Model	Fits	Bottle Capacity
KR-504	12" Ice Bin	9

Stainless Steel Divider for Ice Bins

- Allows for the storage of different types of ice
- Tabs on top prevent divider from tipping over



Model	Height
KR-103	12"

DRINK RAIL DRAINERS / CORNER FILLERS

NEW

ROYAL SERIES

Mounts under bar top to give the bartender a Stainless Steel drink rail with built-in drain.

- All Stainless Steel
- Built in 1/2" center drain
- Includes 10' of vinyl drain tube and cable clamps
- 8" overall depth. 4" will be under bar top with 4" exposed
- Removable Stainless Steel perforated top

Model	Size	Weight
KR-DR12	12"	6
KR-DR18	18"	7
KR-DR24	24"	8
KR-DR30	30"	10
KR-DR36	36"	14
KR-DR42	42"	17
KR-DR48	48"	20

Corner Fillers

- All Stainless Steel
- Used in corners to join Drink Rails

Model	ANGLE	Weight
KR-DR90R	90° Rear (inside)	6
KR-DR45R	45° Rear (inside)	5
KR-DR90F	90° Front (outside)	6
KR-DR45F	45° Front (outside)	5



KR-DR30



KR-DR90F



KR-DR45F



KR-DR90R



KR-DR45R

RINSER STATIONS

NEW

Drop-In Rinser Faucet

- All Stainless Steel
- High quality valve
- Pressure regulator included
- Built-in 1/2" drain
- Includes 10' drain tube, two elbows & mounting hardware



Undermount Rinser Faucet

- All Stainless Steel
- High quality valve
- Pressure regulator included
- Built-in 1/2" drain
- Includes 10' drain tube, two elbows & mounting hardware

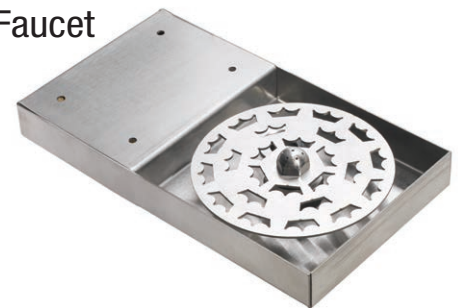

Model	Size	Weight
KR-7GR	7"L x 7"W	7

Model	Size	Weight
KR-DRF	5"L x 9"W	9

BAR TOP DRAINERS

Outstanding Features

- 14" Front to Back Depth
- Removable Stainless Steel Perforated Top

Model	Size	Weight
KR-D24	14" x 24"	12
KR-D30	14" x 30"	14
KR-D36	14" x 36"	16

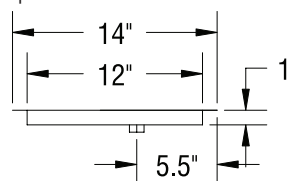

NEW

Configure Your Craft Cocktail Station

Fully customize your bar.

Every bartender is different and we at Krowne understand that there is no perfect workstation for every application. Our new customizable approach allows bartenders and designers to create a solution that is perfect for you without the custom price tag.



STEP 1 Start with the Structure.

Model numbers should always begin with **MOD** for modular bar die or **LEG** for traditional legs.

Modular Bar Die

MOD

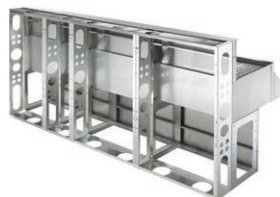

Traditional Legs

LEG



STEP 2 Build your model number.

Build your Mixology Station from **left to right** from the bartender's point of view.

For example **MOD-B3-M4-L1** would result in a Modular Bar Die Base (**MOD**) with a 30" Ice Bin w/ Speedrail (**B3**), 12" Dump Sink w/ Dual Speed Rinsers (**M4**) and 8" 5-Tier Liquor Display (**L1**)

Ice Bins w/ Speedrail

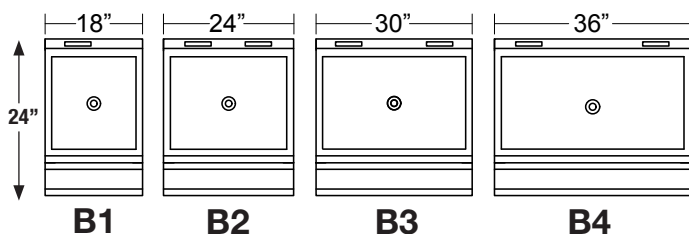

Ice Bins w/ Garnish & Speedrail

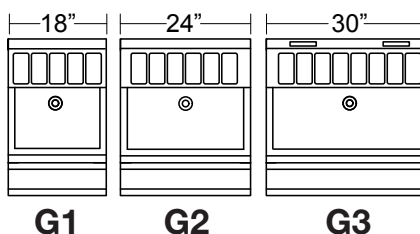

Mixology Stations

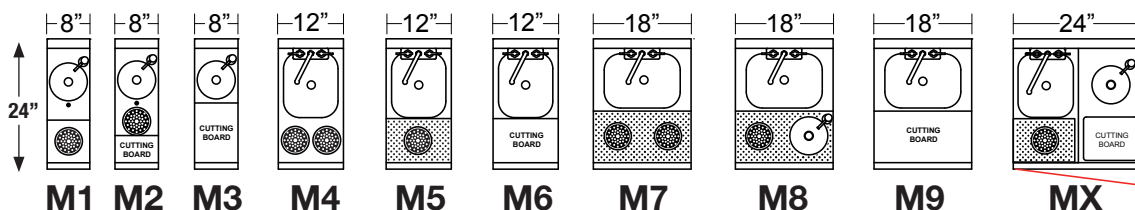

Insulated Bins w/ Speedrail

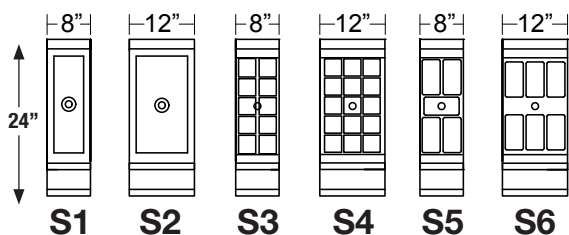

8" Insulated Bins must be ordered next to Ice Bin.

Liquor Displays

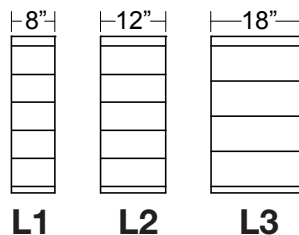

Ice Bins w/ Speedrail

- B1** 18" Ice Bin
- B2** 24" Ice Bin
- B3** 30" Ice Bin
- B4** 36" Ice Bin

Ice Bins w/ Garnish/Speedrail

- G1** 18" Ice Bin w/ Garnish Station
- G2** 24" Ice Bin w/ Garnish Station
- G3** 30" Ice Bin w/ Garnish Station

Mixology Stations

- M1** 8"W Speed Rinsers, Dipperwell
- M2** 8"W Speed Rinsers, Dipperwell, Cutting Board
- M3** 8"W Dipperwell, Cutting Board
- M4** 12"W Dump Sink, Dual Speed Rinsers
- M5** 12"W Dump Sink, Speed Rinsers
- M6** 12"W Dump Sink, Cutting Board
- M7** 18"W Dump Sink, Dual Speed Rinsers
- M8** 18"W Dump Sink, Speed Rinsers, Dipperwell
- M9** 18"W Dump Sink, Cutting Board
- MX** 24"W Dump Sink, Dipperwell, Speed Rinsers, Cutting Board

Insulated Bins w/ Speedrail

- S1** 8" Insulated Bin
- S2** 12" Insulated Bin
- S3** 8" Elixer Station
- S4** 12" Elixer Station
- S5** 8" Garnish Station
- S6** 12" Garnish Station

Liquor Displays

- L1** 8" 5-Tier Liquor Display
- L2** 12" 5-Tier Liquor Display
- L3** 18" 4-Tier Liquor Display

STEP 3 Submit your custom model number to quotes@krowne.com

Add "Custom Craft Cocktail Request" in the subject field of the email.

Use the below example as a guide to build your model number.

Insert a dash in between each unit you add to your mixology station.

Example Model Number:

MOD-M2-L1-S3-G3-S3-L1-M2

Note how the model number starts with **MOD**. This means the craft cocktail station will be built on a Modular Bar structure.

From left to right, this unit begins with **M2**, which is an 8" Mixology Station. This is followed up **L1**, which is an 8" Liquor Station. Follow this formula to build your entirely custom craft cocktail station!

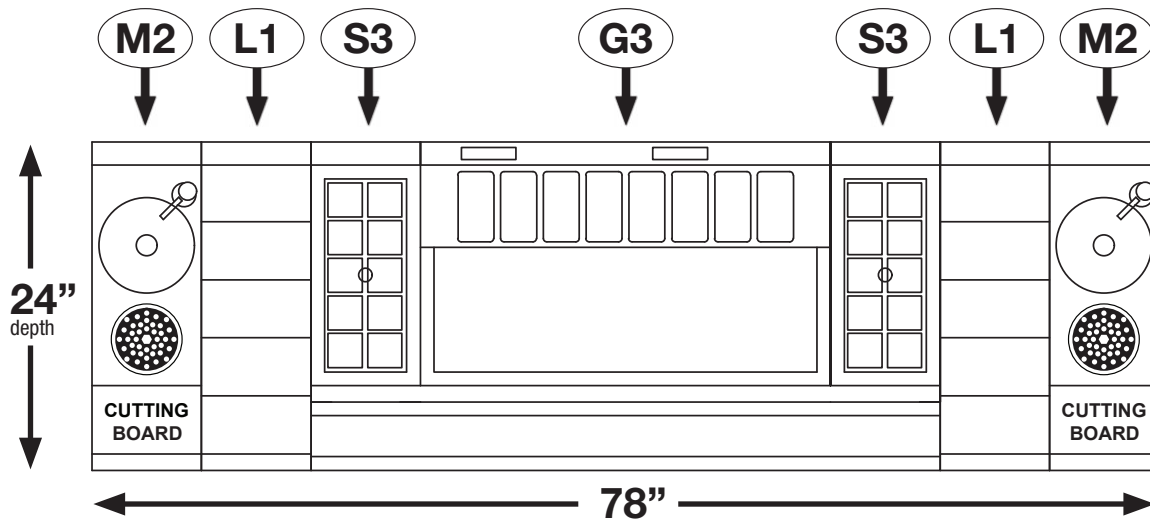
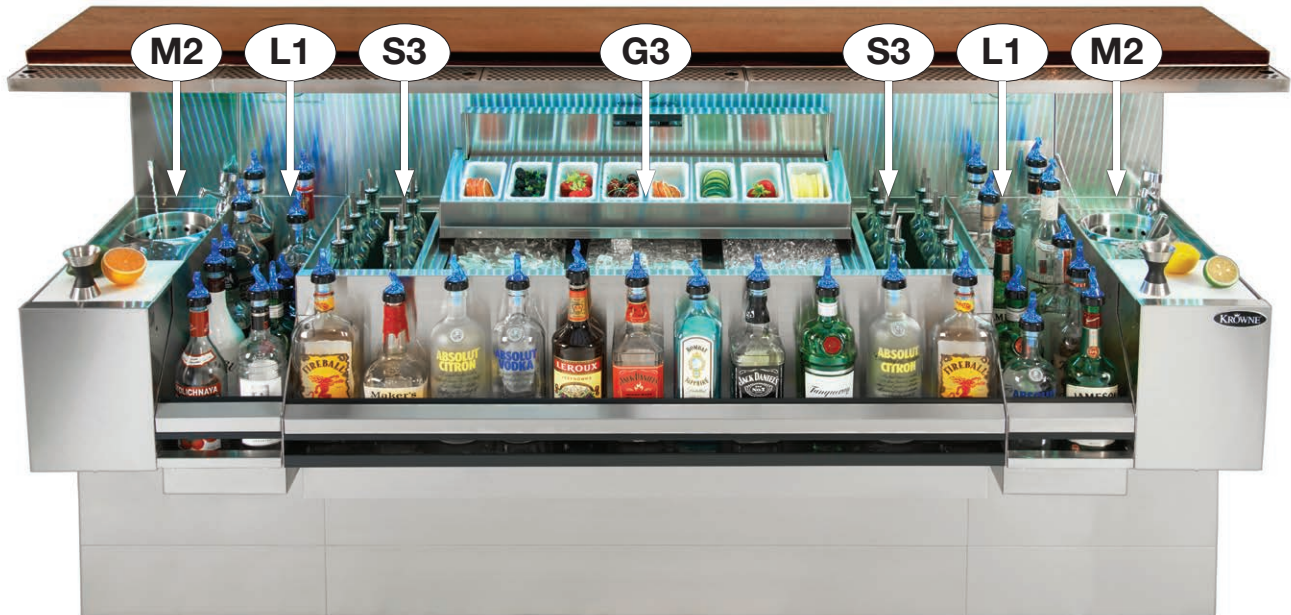

Available February 2019

BarFlex3D™

Online 3D Craft Cocktail Workstation Configurator

Royal Series Modular Bar Die

Built-in chase-way for soda, beer, electrical & plumbing lines.

Elimination of legs create a sealed-to-floor finish.



Krowne Modular Bar Die (KMB) is designed to significantly reduce installation time while improving overall aesthetics and cleanability. The most time consuming portion of an underbar installation consists of the field layout/assembly of bar sections and the construction of the bar frame in which the sections are attached. Our modular bar units ship completely assembled in sections up to 7 ft. to drastically cut down time and labor while ensuring a sleek finish. Replacing legs with stainless steel panels that mount flush to the floor prevent debris from building up under the equipment.

Features

- Bartender-side: 20 gauge 300 series stainless steel
- Die wall structure: 16 gauge galvanized steel (stainless steel upgrade available)
- Shipped in sections up to 7 ft.
- Bartender-side panels removable for drain access
- We recommend customer-side panels are built to be removable by millworker
- Die wall designed to be sealed to floor to prevent seepage
- Built-in chaseways for plumbing, electric, soda, & beer lines.
- KMB is exclusive to Royal Series Underbar
- Completely assembled and mounted to bar die in the factory to ensure layout accuracy
- Galvanized structure will not corrode
- Engineered to exact dimensions
- Millwork panels and bartop can be pre-fabricated to save time during installation

Modular Bar Die

Model	Description	Weight / ft.
KMB	Modular Bar Die	11 lbs.

Angle calculations

90° corner sections = 5 ft.

All other angles = 2 ft.

Bar Die Wall
ships pre-attached to
stations in up to 7 ft. sections.

Can be ordered in any shape or size.

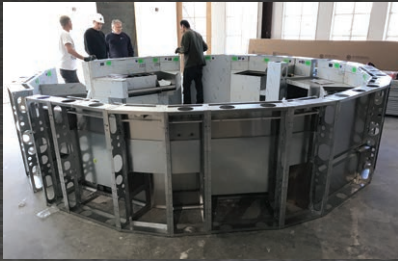

Each workstation is
shipped in wooden crates.



Accessories

Model	Description
KMB-LK-W	LED Light Kit w/ Junction Box - Crisp White
KMB-LK-B	LED Light Kit w/ Junction Box - Blue
KMB-PS-25	Power Supply for up to 10 LED lights
KMB-PS-60	Power Supply for up to 25 LED lights
KMB-EC	Built-in Junction Box for Outlet
KMB-PC	Millwork Panel Clip - 3/4" Offset 24-Pack
KMB-MT	Mylar Template (price per ft.)

Email quotes@krowne.com
for a free layout & quote today!

Options

- Fully customizable angles, fillers & overall shape
- ADA Certified 32" modular bar die wall
- Dedicated enlarged cutouts for floor drains when specified on certain units

Modular Bar Die Specifications

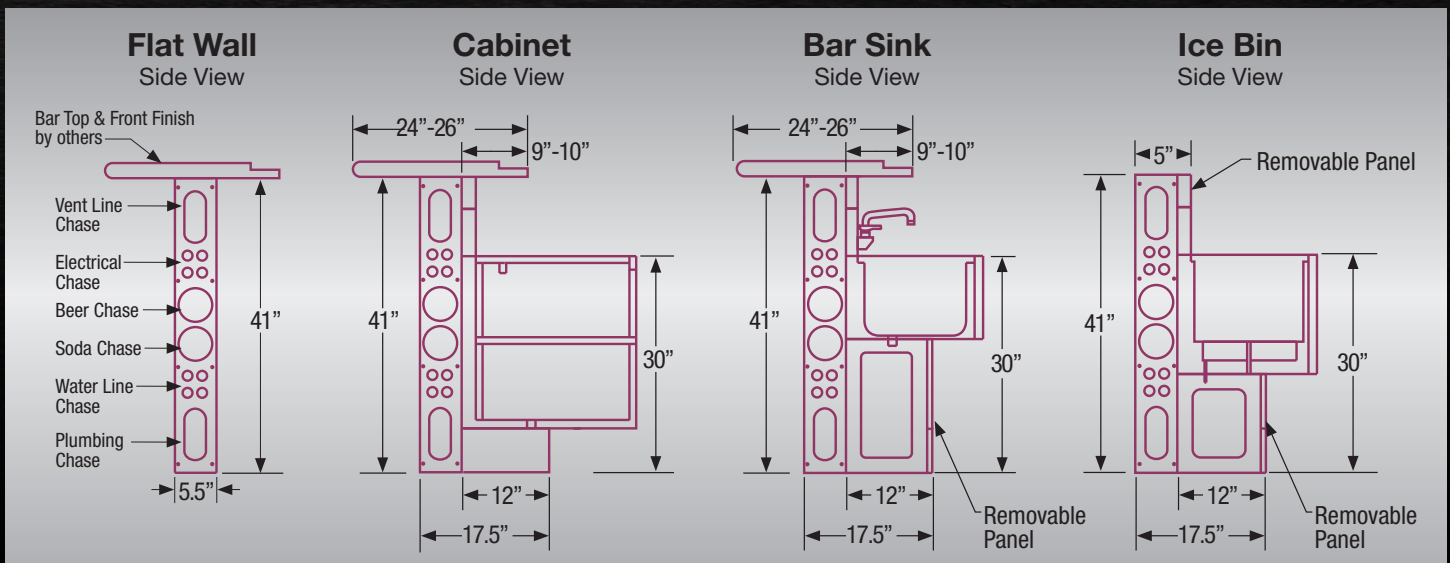

WORKSTATIONS

Workstation



				1800 SERIES	2100 SERIES	Weight
Overall Size	Ice Bin Size	Ice Bin Location	Ice Capacity	Model	Model	
42"	24"	Left	80	KR18-W42L-10	KR21-W42L-10	216
42"	24"	Right	80	KR18-W42R-10	KR21-W42R-10	216
48"	30"	Left	97	KR18-W48L-10	KR21-W48L-10	236
48"	30"	Right	97	KR18-W48R-10	KR21-W48R-10	236
54"	36"	Left	115	KR18-W54L-10	KR21-W54L-10	251
54"	36"	Right	115	KR18-W54R-10	KR21-W54R-10	251

Outstanding Features

- 24" or 26" Overall Depth
- Built-in 10 Circuit Cold Plate
- 12" Deep Ice Bin
- Blender/Dump Sink with Royal Series Faucet
- Sound Deadened Single Speed Rail
- Removable Bottle Wells

NOTE: All Royal Workstations are built to order and cannot be returned

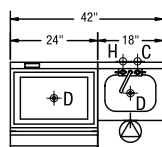

KR18-W42L-10
KR21-W42L-10

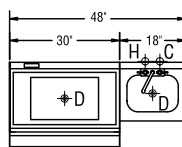

KR18-W48L-10
KR21-W48L-10

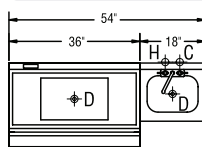

KR18-W54L-10
KR21-W54L-10

24" or 26"

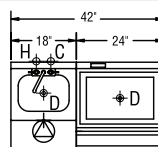

KR18-W42R-10
KR21-W42R-10

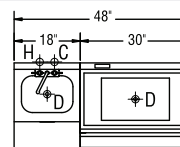

KR18-W48R-10
KR21-W48R-10

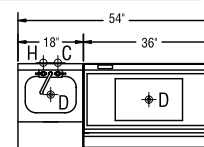

KR18-W54R-10
KR21-W54R-10

Drainboard Workstation



				1800 SERIES	2100 SERIES	Weight
Overall Size	Ice Bin Size	Blender Size	Ice Capacity	Model	Model	
60"	24"	12"	80	KR18-W60A-10	KR21-W60A-10	220
66"	24"	18"	80	KR18-W66A-10	KR21-W66A-10	250
72"	30"	18"	97	KR18-W72A-10	KR21-W72A-10	280

Outstanding Features

- 24" or 26" Overall Depth
- Built-in 10 Circuit Cold Plate
- 12" Deep Ice Bin
- Blender/Dump Sink with Royal Series Faucet
- 24" Drainboard
- Sound Deadened Single Speed Rail
- Removable Bottle Wells

NOTE: All Royal Workstations are built to order and cannot be returned

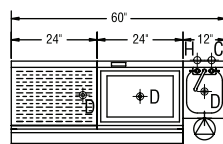

KR18-W60A-10

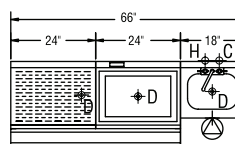

KR18-W66A-10

24" or 26"

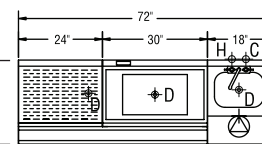

KR18-W72A-10

Recessed Drainboard Workstation



				1800 SERIES	2100 SERIES	Weight
Overall Size	Blender Size	Drainboard Size	Ice Capacity	Model	Model	
60"	12"	12"	115	KR18-W60B-10	KR21-W60B-10	280
66"	12"	18"	115	KR18-W66B-10	KR21-W66B-10	310
72"	18"	18"	115	KR18-W72B-10	KR21-W72B-10	340

Outstanding Features

- 24" or 26" Overall Depth
- Built-in 10 Circuit Cold Plate
- 36" Ice Bin 12" Deep
- Blender/Dump Sink with Royal Series Faucet
- Recessed Drainboard
- Sound Deadened Single Speed Rail
- Removable Bottle Wells

NOTE: All Royal Workstations are built to order and cannot be returned

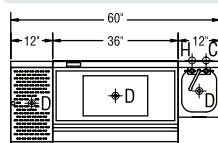

KR18-W60B-10

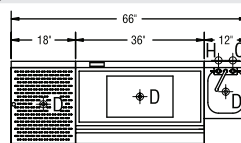

KR18-W66B-10

24" or 26"

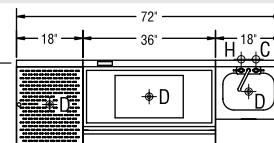

KR18-W72B-10

WORKSTATIONS



Liquor Workstation

1800 SERIES

Overall Size	Ice Bin Size	Ice Capacity	Cold Plate	Model	Weight
60"	24"	80	10	KR18-W60C-10	262
66"	30"	97	10	KR18-W66C-10	289
72"	36"	115	10	KR18-W72C-10	312

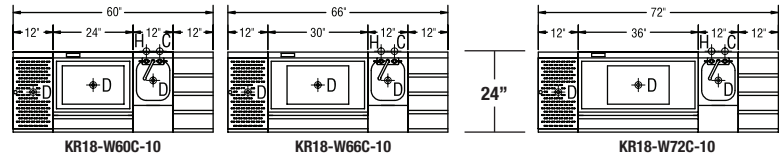

NOTE: All Royal Workstations are built to order and cannot be returned

ROYAL SERIES



Liquor Workstation

1800 SERIES

Overall Size	Blender Size	Liquor Size	Cold Plate	Model	Weight
60"	12"	12"	10	KR18-W60D-10	273
66"	12"	18"	10	KR18-W66D-10	302
72"	18"	18"	10	KR18-W72D-10	330

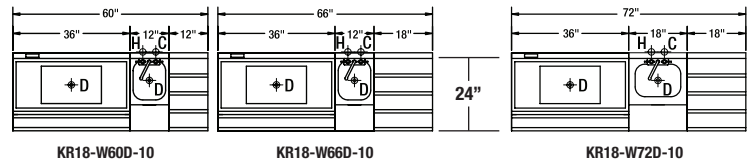

NOTE: All Royal Workstations are built to order and cannot be returned

Outstanding Features

- 24" Overall Depth
- Built-in 10 Circuit Cold Plate
- 36" Ice Bin, 12" Deep
- 12" or 18" Blender Dump Sink
- 12" or 18" Raised Liquor Display
- Sound Deadened Single Speed Rail
- Removable Bottle Wells
- Royal Series Faucet
- 115 lb. Ice Capacity



Liquor Workstation

1800 SERIES

Overall Size	Blender Size	Liquor Size	Cold Plate	Model	Weight
60"	12"	12"	10	KR18-W60E-10	304
66"	12"	18"	10	KR18-W66E-10	337
72"	18"	18"	10	KR18-W72E-10	369

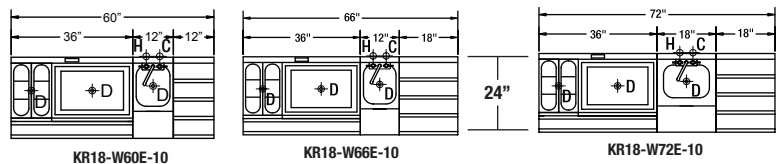

NOTE: All Royal Workstations are built to order and cannot be returned

Outstanding Features

- 24" Overall Depth
- Built-in 10 Circuit Cold Plate
- Insulated Bottle Section
- 24" Ice Bin, 12" Deep
- 12" or 18" Blender Dump Sink
- 12" or 18" Raised Liquor Display
- Sound Deadened Single Speed Rail
- Removable Bottle Wells
- Royal Series Faucet
- 80 lb. Ice Capacity

1800 Series

KR18-24-10
with Optional
RS-24 Speedrail
and KR-408
Bottle Racks



ICE BINS

Outstanding Features

- 12" and 15" Depth
- Soda Line Access on Cold Plate Units
- Optional Built-in Speed Rail and Bottle Wells
- 10 Circuit Cold Plate Available

NOTE: All Units with Cold Plates have Soda Line Cutout in Rear.

Health Departments require the optional built-in cold plates when using a soda system. The cold plate is a large aluminum plate with stainless steel lines inside. The soda system will be connected to the stainless steel lines which are chilled from the ice inside the ice bin. The purpose of this plate is to chill the soda before it is dispensed through the soda gun. A cold plate cannot be added to an ice bin after it has been purchased.

12" DEEP - 1800 SERIES

Overall Size	Model	Model	Ice Capacity	Circuits	Weight
18"	KR18-18	KR21-18	63	N/A	51
24"	KR18-24	KR21-24	80	N/A	62
30"	KR18-30	KR21-30	97	N/A	73
36"	KR18-36	KR21-36	115	N/A	85
42"	KR18-42	KR21-42	135	N/A	90
48"	KR18-48	KR21-48	160	N/A	101

12" DEEP - 2100 SERIES

WITH Built-in 10 Circuit Post Mix Cold Plate (18" Model-7 Circuits)

Overall Size	Model	Model	Ice Capacity	Circuits	Weight
18"	KR18-18-7	KR21-18-7	63	7	150
24"	KR18-24-10	KR21-24-10	80	10	158
30"	KR18-30-10	KR21-30-10	97	10	166
36"	KR18-36-10	KR21-36-10	115	10	185
42"	KR18-42-10	KR21-42-10	135	10	199
48"	KR18-48-10	KR21-48-10	160	10	210

15" DEEP - 1800 SERIES

15" DEEP - 2100 SERIES

Overall Size	Model	Model	Ice Capacity	Circuits	Weight
18"	KR18-18DP	KR21-18DP	80	N/A	81
24"	KR18-24DP	KR21-24DP	100	N/A	108
30"	KR18-30DP	KR21-30DP	120	N/A	135
36"	KR18-36DP	KR21-36DP	138	N/A	162
48"	KR18-48DP	KR21-48DP	178	N/A	216

WITH Built-in 10 Circuit Post Mix Cold Plate (18" Model-7 Circuits)

Overall Size	Model	Model	Ice Capacity	Circuits	Weight
18"	KR18-18DP-7	KR21-18DP-7	80	7	143
24"	KR18-24DP-10	KR21-24DP-10	100	10	188
30"	KR18-30DP-10	KR21-30DP-10	120	10	233
36"	KR18-36DP-10	KR21-36DP-10	138	10	278
48"	KR18-48DP-10	KR21-48DP-10	178	10	290

SINGLE & DOUBLE SOUND-DEADENED BUILT-IN

Model	Size	Weight
RS-18	18" Single	3
RS-24	24" Single	4
RS-30	30" Single	5
RS-36	36" Single	7
RS-42	42" Single	7
RS-48	48" Single	8

Model	Size	Weight
RD-18	18" Double	9
RD-24	24" Double	10
RD-30	30" Double	11
RD-36	36" Double	12
RD-42	42" Double	13
RD-48	48" Double	14

Options

★ For Ice Bin Cover Options, see page 40. ★

Model	Description
KR-101	Condiment Tray
KR-103	12" Stainless Steel Divider
KR-113	15" Deep Stainless Steel Divider
KR-310	Right End Splash
KR-311	Left End Splash

Model	Description
KR-401	Cap Catcher and Opener
KR-406	Faucet Installed Over Ice Bin
KR-408	2 Plastic Royal Series Bottle Racks - holds 6 containers
KR-501	Towel Ring

MULTI-STATIONS



KR18-M36R-10
with Optional RS-36
and KR-421

Outstanding Features

- 12" Deep Ice Bin with 1" Drain, 1/2" Drain with Cold Plate
- Insulated Bottle Section with 2 metal wire bottle racks and 1" Drain
- Soda Line Access Cutout in Rear on Cold Plate Units
- Optional 15" Deep Liner (Holds 25% More Ice)
- Optional Built-in Speed Rail
- 10 Circuit Cold Plate Available

Note: If Unit Is Freestanding, There Are Two Additional Legs Under Bottle Wells.

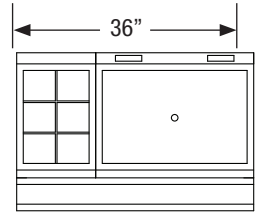

KR18-M36R-10 with Optional RS-36

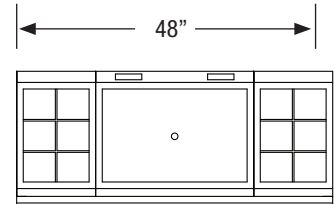

KR18-M48C-10 with Optional RS-48

ROYAL SERIES

1800 SERIES					2100 SERIES		
Overall Size	Ice Bin Size	Ice Bin Location	Ice Capacity	Bottles Stored	Model	Model	Weight
36"	24"	Right	80	6	KR18-M36R	KR21-M36R	95
36"	24"	Left	80	6	KR18-M36L	KR21-M36L	95
42"	30"	Right	97	6	KR18-M42R	KR21-M42R	108
42"	30"	Left	97	6	KR18-M42L	KR21-M42L	108
48"	36"	Right	115	6	KR18-M48R	KR21-M48R	116
48"	36"	Left	115	6	KR18-M48L	KR21-M48L	116
48"	24"	Center	80	12	KR18-M48C	KR21-M48C	116

With Built-in 10 Circuit Post Mix Cold Plate							
36"	24"	Right	80	6	KR18-M36R-10	KR21-M36R-10	172
36"	24"	Left	80	6	KR18-M36L-10	KR21-M36L-10	172
42"	30"	Right	97	6	KR18-M42R-10	KR21-M42R-10	185
42"	30"	Left	97	6	KR18-M42L-10	KR21-M42L-10	185
48"	36"	Right	115	6	KR18-M48R-10	KR21-M48R-10	193
48"	36"	Left	115	6	KR18-M48L-10	KR21-M48L-10	193
48"	24"	Center	80	12	KR18-M48C-10	KR21-M48C-10	193

Sound-Deadened Built-in Speed Rails

SINGLE

Model	Size	Weight
RS-36	36" Single	7
RS-42	42" Single	7
RS-48	48" Single	8

DOUBLE

Model	Size	Weight
RD-36	36" Double	12
RD-42	42" Double	13
RD-48	48" Double	14

Options

★ For Multi Station Cover Options, see page 40. ★

Model	Description
KR-101	Condiment Tray
KR-103	12" Deep Stainless Steel Divider
KR-113	15" Deep Stainless Steel Divider
KR-310	Right End Splash
KR-311	Left End Splash

Model	Description
KR-401	Cap Catcher and Opener
KR-406	Faucet Installed over Ice Bin
KR-421	2 Metal Wire Racks - holds 6 containers
KR-501	Towel Ring
KR-502	15" Deep Liner on Ice Station

PASS THRU WORKSTATIONS

ROYAL SERIES

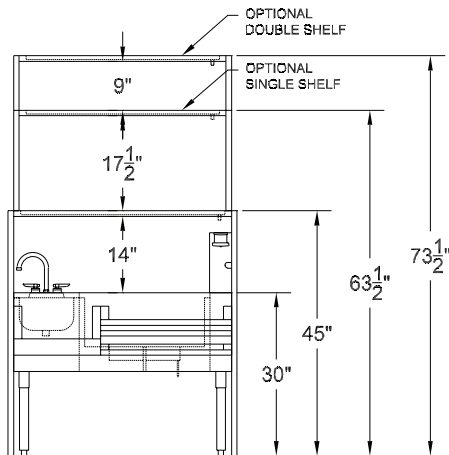

KRPT-42RP-10 with KR-S42 Single Overshelf, KR-102 Stainless Steel End Panels, KR-415 Bartender Floor Panel, KR-BR1 Bottle Wells and KR-322 Partial cover. Shown on right.



Outstanding Features

- Built-in 10 Circuit Cold Plate
- Perforated Stainless Steel Glass Shelf with Drain
- Built-in Sound Deadened Double Speed Rail
- Built-in 16" Blender Shelf
- Two Dump Sinks with Faucet & Drains
- Chase on Left or Right for Drain and Soda Lines
- Royal Series 4" Center Faucet
- Optional Single or Double Overshelf with Brackets
- Black Laminated Side Panels Included. Optional Stainless Steel Upgrade Listed Below

IMPORTANT

Royal Pass Thru Workstations are built to order and cannot be returned

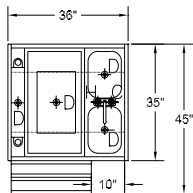

Model KRPT-36LP-10
Wt. 400

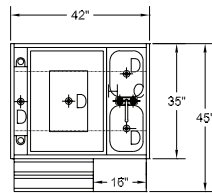

Model KRPT-42LP-10
Wt. 444

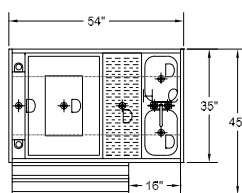

Model KRPT-54ALP-10
Wt. 503

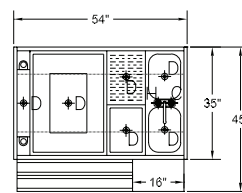

Model KRPT-54BLP-10
Wt. 524

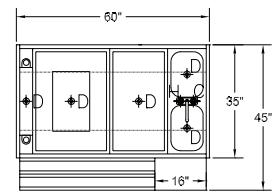

Model KRPT-60LP-10
Wt. 580

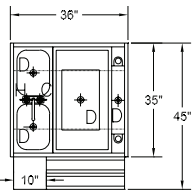

Model KRPT-36RP-10
Wt. 400

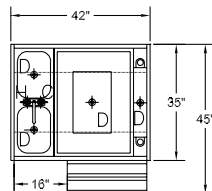

Model KRPT-42RP-10
Wt. 444

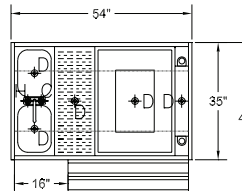

Model KRPT-54ARP-10
Wt. 503

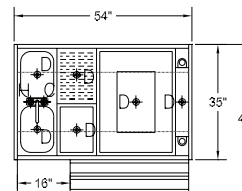

Model KRPT-54BRP-10
Wt. 524

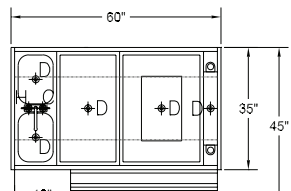

Model KRPT-60RP-10
Wt. 580

Options

Model	Description	Weight	Model	Description	Weight
KR-136	34" Stainless Steel Single Overshelf	50	KR-110	Stainless Steel Splash for Dump Sinks	8
KR-236	34" Stainless Steel Double Overshelf	100	KR-111	Condiment Tray for 24" Pass Thru	6
KR-142	40" Stainless Steel Single Overshelf	58	KR-112	Stainless Steel Divider (Long Way)	10
KR-242	40" Stainless Steel Double Overshelf	105	KR-322	24" Partial Sliding Cover (Using Bottle Wells)	12
KR-154	52" Stainless Steel Single Overshelf	78	KR-323	24" Full Sliding Cover (No Bottle Wells)	12
KR-254	52" Stainless Steel Double Overshelf	143	KR-325	18" Full Sliding Cover (No Bottle Wells)	10
KR-160	58" Stainless Steel Single Overshelf	98	KR-415	Stainless Steel Bartender Floor Panel	40
KR-260	58" Stainless Steel Double Overshelf	170	30-160	Plastic Wet Waste Sink Strainer	4
KR-102	Convert Laminated Panels to Stainless Steel	51	KR-BR1	Bottle Wells for 24" Pass Thru	5

INSULATED STORAGE



KR18-12
with Optional
RS-12 and
KR-421

KR18-12
with Optional
RS-12 and
KR-421

KRPT-2436-10
with Optional
RS-24

Used for juice or wine bottles.

1800 SERIES

2100 SERIES

Size	Bottle Capacity	Model	Model	Weight
6"	6	KR18-6	KR21-6	40
12"	6	KR18-12	KR21-12	43

NOTE: 6" must be ordered attached to Ice Bin. See Optional listed below.

PASS THRU ICE BINS

Size	Model	Ice Capacity	Cold Plate	Weight
18" x 35"	KRPT-1836	130	No	80
18" x 35"	KRPT-1836-10	130	10 Circuit	153
24" x 35"	KRPT-2436	175	No	106
24" x 35"	KRPT-2436-10	175	10 Circuit	179

CUSTOM SIZES AVAILABLE. BOTTLE WELLS NOT INCLUDED.

Sound-Deadened Built-in Speed Rails

Model	Size	Weight
RS-12	12" Single	3
RS-18	18" Single	3
RS-24	24" Single	4

DOUBLE

Model	Size	Weight
RD-12	12" Double	8
RD-18	18" Double	9
RD-24	24" Double	10

Options

Model	Description
KR-111	Condiment Tray for Pass Thru
KR-112	Stainless Steel Divider (Long way)
KR-322	24" Partial Sliding Cover (Using KR-BR1)
KR-323	24" Full Sliding Cover (No Bottle Wells)
KR-325	18" Full Sliding Cover

Model	Description
KR-BR1	Bottle Wells for 24" Pass Thru
KR-407	Plastic bottle rack - holds 3 containers
KR-408	2 Plastic Bottle Racks - holds 6 containers
KR-420	Metal Wire Rack - holds 3 containers
KR-421	2 Metal Wire Racks - holds 6 containers

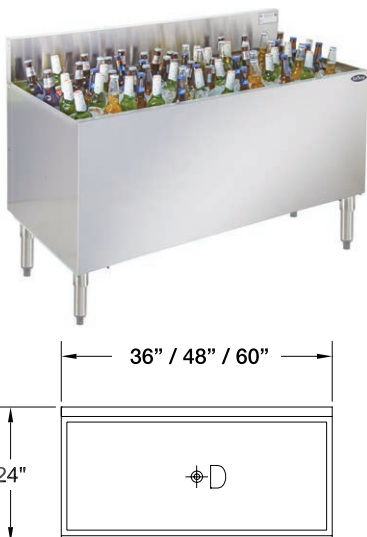

Outstanding Features

- Perforated Bottom
- 18" Deep Heavy Gauge Bin
- 5" Deeper Front to Back to Match Single Speedrail - 24" Front to Back
- Optional Stainless Steel Dividers

IMPORTANT

Royal Chill Master Beer Bins are built to order and cannot be returned

NOTE: This Unit is not Available with Cold Plate.

CHILL MASTER BEER BINS

1800 SERIES

Size	Case Capacity	Model	Weight
36"	9	KR18-CB36	165
48"	12	KR18-CB48	205
60"	15	KR18-CB60	235

Options

Model	Description
KR-115	Stainless Steel Beer Bin Divider
KR-310	Right End Splash
KR-311	Left End Splash
KR-401	Cap Catcher & Opener
KR-406	Faucet Installed Over Beer Bin
KR-501	Towel Ring
KR-503	Beer Bin Crossbraced Casters (30" Working Height)

BLENDER STATIONS

ROYAL SERIES



KR18-18BD

Blender / Dump Sinks

Size	Bowl Size	1800 SERIES	2100 SERIES	Weight
		Model	Model	
12"	10" x 12" x 7"	KR18-12BD	KR21-12BD	43
14"	10" x 12" x 7"	KR18-14BD	KR21-14BD	48
18"	10" x 14" x 7"	KR18-18BD	KR21-18BD	53

Outstanding Features

- Royal Series Faucet Included
- Unit 5" deeper to match Single Speedrail

Metal Utility Box for Duplex Receptacle Mounted Underneath. GFCI Receptacle Required.



KR18-18BF

Flat Top Blender

Size	Top	1800 SERIES	2100 SERIES	Weight
		Model	Model	
12"	Flat	KR18-12BF	KR21-12BF	39
14"	Flat	KR18-14BF	KR21-14BF	43
18"	Flat	KR18-18BF	KR21-18BF	48

Metal Utility Box for Duplex Receptacle Mounted Underneath. GFCI Receptacle Required.

NOTE: Unit 5" deeper to match Single Speedrail.



KR18-18FD

Frozen Drink Stand

- Low Work Surface to Fit Most Machines
- Drain in Rear with Lip on All Sides to Prevent Spillage
- Unit 10" deeper to fit machine (29" overall). Storage Below
- 23" Working Height
- Frozen Drink Machine Not Included

Size	Model	Weight
18"	KR18-18FD	78

NOTE: Unit cannot be customized.

Options

Model	Description
KR-310	Right End Splash

Model	Description
KR-311	Left End Splash

PERFORATED BASKETS

Universal Plastic Wet Waste Sink Strainer

- Clear Plastic
- Fits all 10" x 14" and 10" x 12" Sink Bowls
- 6" Deep
- Very Durable
- Dishwasher safe
- Used on all Bar Sinks, Dump Sinks, and Blender Stations

Model
30-160



Stainless Wet Waste Sink Strainer

- 5" Deep Stainless Steel
- Fits all 10" x 14" Sink Bowls
- Used on all Bar Sinks, Dump Sinks, and 18" Blender Stations

Model
30-152



BAR SINKS

1800 Series



Outstanding Features

- 10" L x 14" W x 10" H Sink Bowls, 6 Gallon Capacity (KR18-1C and KR21-1C Sink Bowl 10" H x 14" W x 7" D)
- New E-Z Install Water Line Kit Included
- 1" Left Rear Corner Drains
- Heavy Duty Royal Series Faucets and Drains with Overflows are included

IMPORTANT
7'0" & 8'0" Sinks are
built to order and cannot be returned

2100 Series



ROYAL SERIES

1800 SERIES				2100 SERIES		
Bowls	Size	Drainboard Size	Bowl Location	Model	Model	Weight
1	1' 0"	—	Center	KR18-1C	KR21-1C	40
	3' 0"	(2) 12"	Center	KR18-31C	KR21-31C	48
2	2' 0"	—	Center	KR18-22C	KR21-22C	60
	3' 0"	12"	Left	KR18-32L	KR21-32L	53
	3' 0"	12"	Right	KR18-32R	KR21-32R	53
	4' 0"	24"	Left	KR18-42L	KR21-42L	55
	4' 0"	24"	Right	KR18-42R	KR21-42R	55
	4' 0"	(2) 12"	Center	KR18-42C	KR21-42C	55
3	3' 0"	—	Center	KR18-33C	KR21-33C	55
	4' 0"	12"	Left	KR18-43L	KR21-43L	60
	4' 0"	12"	Right	KR18-43R	KR21-43R	60
	5' 0"	(2) 12"	Center	KR18-53C	KR21-53C	69
	6' 0"	(2) 18"	Center	KR18-63C	KR21-63C	75
	7' 0"	(2) 24"	Center	KR18-73C	KR21-73C	86
	8' 0"	(2) 30"	Center	KR18-83C	KR21-83C	94
	8' 0"	(2) 30"	Center	KR18-83C	KR21-83C	94
4	4' 0"	—	Center	KR18-44C	KR21-44C	65
	6' 0"	(2) 12"	Center	KR18-64C	KR21-64C	79
	7' 0"	(2) 18"	Center	KR18-74C	KR21-74C	91
	8' 0"	(2) 24"	Center	KR18-84C	KR21-84C	99

NOTE: Letter at end of model number represents bowl location.

Sound-Deadened Built-in Speed Rails

SINGLE

Model	Size	Weight
RS-12	1'-0"	3
RS-24	2'-0"	4
RS-36	3'-0"	7
RS-48	4'-0"	8
RS-60	5'-0"	10
RS-72	6'-0"	12
RS-84	7'-0"	14
RS-96	8'-0"	16

DOUBLE

Model	Size	Weight
RD-12	1'-0"	8
RD-24	2'-0"	10
RD-36	3'-0"	12
RD-48	4'-0"	14
RD-60	5'-0"	16
RD-72	6'-0"	18
RD-84	7'-0"	20
RD-96	8'-0"	22

Options

Model Description

KR-301	Right End Return
KR-302	Left End Return
KR-310	Right End Splash
KR-311	Left End Splash
KR-401	Cap Catcher and Opener

Model Description

KR-501	Towel Ring
30-152	Stainless Wet Waste Sink Strainer
30-160	Plastic Wet Waste Sink Strainer
KR-806	Upgrade-6" Longer Stainless Steel Legs

CHASE FILLERS



KR18-6CF

Outstanding Features

- 6" x 4" Open Chase in Rear
- Hides soda and beer lines

Size	Chase	1800 SERIES	2100 SERIES	Weight
		Model	Model	
6"	6" x 4"	KR18-6CF	KR21-6CF	27
6"	6" x 4"	KR18-6CFD		33

NOTE: KR18-6CFD is 5" deeper to match Single Speedrail.

TRASH STATIONS



KR18-T12
Slim Jim®
Trash Can Not
Included.

Outstanding Features

- Hides Ugly Trash Containers
- Stainless Steel Side Splashes
- Front Door Lifts Up for Easy Removal of Slim Jim®
- Coved Corner Easy Clean Design
- **Fits Standard Slim Jim® (up to 30" high).**

Size	Feature	1800 SERIES	Weight
		Model	
12"	Stainless Steel Door	KR18-T12	39
14"	with Legs on Left Side	KR18-T14L	45
14"	with Legs on Right Side	KR18-T14R	45

12" Trash Units must be Mounted Between Two Pieces of Equipment.

NOTE: 5" deeper to match Single Speedrail. Trash receptacle not included.

APRON CUTOUT FOR TRASH RECEPTACLE



KR18-53C with KR-TC

Outstanding Features

- Allows Trash Container to Fit Under Drainboard

Overall Size	Model
12"	KR-TC

IMPORTANT

- 1: Specify location of cutout
 - 2: Minimum drainboard required is 12"
 - 3: Standard trash receptacle not included (Fits up to 25" high)
- *Full Length cannot be mounted on 12" section with trash cut-out***

IMPORTANT

Units with Apron Cutout are built to order and cannot be returned. Apron cutout side requires 1" drain connection in rear

SODA GUN HOLDERS



KR18-6SH

Outstanding Features

- Allows Easy Installation and Access for Wunder-Bar® Soda Gun
- Removable cover for soda gun adjustments
- Pre-drilled for Gun Holder (Gun Holder with Drip Cup Included)
- Eliminates Soda Trunk Line above Ice Bin
- Available in 19", 21" and 24" depths
- Unit cannot be modified

NOTE: Soda Gun Not Included.

1800 SERIES		2100 SERIES	
Size	Model	Model	Weight
4"	KR18-4SH	KR21-6SH	27
6"	KR18-6SH		
6"	KR18-6SHD		

NOTE: KR18-6SHD is 5" Deeper to Match Single .
NOTE: KR18-4SH 4" model must ship to attached Ice Bin.

BEER DRAINERS



KR18-BD18

Outstanding Features

- Allows Beer Faucets and Drainer to be located under Bar Top
- Stainless Steel Perforated Top with Drain below for High Volume Beer Flow
- Built-in Beer Chase for Draft Lines
- Use 12" Unit for Three Faucets, 18" Unit for Four Faucets, 24" Unit for Six Faucets.
- 26" Working Height
- Unit cannot be modified

1800 SERIES		2100 SERIES	
Size	Model	Model	Weight
12"	KR18-BD12	KR21-BD12	21
18"	KR18-BD18	KR21-BD18	27
24"	KR18-BD24	KR21-BD24	33

NOTE: Royal Series Beer Drainers are 5" Deeper to Match Single .

REGISTER/COFFEE STANDS



KR18-RS24

Outstanding Features

- Flat Top for Cash Registers and Coffee Makers
- 30" Working Height
- 19" Front to Back Depth

1800 SERIES		2100 SERIES	
Size	Model	Model	Weight
18"	KR18-RS18	KR21-RS18	29
24"	KR18-RS24	KR21-RS24	34

NOTE: To make 5" deeper to match single speedrail, add letter D to end of Model Number.

GLASS STORAGE

Glass Storage

Size	Features	1800 SERIES	2100 SERIES	Weight
		Model	Model	
24"	Adjustable (3) Racks	KR18-GSB1	KR21-GSB1	60
24"	Drainboard/Middle Shelf	KR18-GSB3	KR21-GSB3	65
24"	Storage with Left-Side Sink	KR18-24SC-L	KR21-24SC	70
24"	Storage with Right-Side Sink	KR18-24SC		

Adjustable
(3) Rack Slides



KR18-GSB1

Fits (3) 20" x 20" Glass Racks.
Not Included

Drainboard Top
with Middle Shelf



KR18-GSB3

Fits (2) 20" x 20" Glass Racks.
Not Included

Storage Cabinet with
Left-Side Sink



KR18-24SC-L

Storage Cabinet with
Right-Side Sink



KR18-24SC

NOTE: Royal Glass Storage Cabinets are 5" deeper to match Single Speedrail.

Outstanding Features

- Heavy Duty Royal Series Faucet Included with Storage Cabinet with Sink

RAISED LIQUOR DISPLAYS



KR18-24RD

Size	Features	Bottle Storage	1800 SERIES	2100 SERIES	Weight
			Model	Model	
12"	3 Bottles per Step	12	KR18-12RD	KR21-12RD	41
18"	5 Bottles per Step	20	KR18-18RD	KR21-18RD	41
24"	7 Bottles per Step	28	KR18-24RD	KR21-24RD	47

For Optional Locking Stainless Steel Cover Add Suffix LC (example: KR18-24RD-LC)

NOTE: Locking Covers must be ordered at the time of production. They cannot be added later.
Royal Series Liquor Displays are 5" deeper to match Single Speed Rail.

Options

Model	Description	Model	Description
30-152	Stainless Wet Waste Sink Strainer	KR-303	Left and Right Side Splashes
30-160	Plastic Wet Waste Sink Strainer	KR-310	Right End Splash
		KR-311	Left End Splash

CABINETS



ROYAL  SERIES

KR18-SD12C



KR18-S18C

AVAILABLE WITH
OR WITHOUT DOORS



KR18-SD24

*Optional
Middle Shelf
Listed Below*

NOTE:
Locks are
included with
doors

12" Storage Cabinet With Sink & Royal Series Faucet

Size	Door	1800 SERIES	2100 SERIES	Weight
		Model	Model	
12"	No	KR18-S12C	KR21-S12C	50
12"	Yes	KR18-SD12C	KR21-SD12C	60

18" Storage Cabinet With Sink, Royal Series Faucet & Waste Chute

Size	Door	1800 SERIES	2100 SERIES	Weight
		Model	Model	
18"	No	KR18-S18C	KR21-S18C	65
18"	Yes (1)	KR18-SD18C	KR21-SD18C	75

Storage Cabinet With Drainboard Top

Size	Door	1800 SERIES	2100 SERIES	Weight
		Model	Model	
12"	No	KR18-S12	KR21-S12	50
12"	Yes (1)	KR18-SD12	KR21-SD12	60
18"	No	KR18-S18	KR21-S18	55
18"	Yes (1)	KR18-SD18	KR21-SD18	65
24"	No	KR18-S24	KR21-S24	60
24"	Yes (1)	KR18-SD24	KR21-SD24	70
30"	No	KR18-S30	KR21-S30	65
30"	Yes (2)	KR18-SD30	KR21-SD30	80
36"	No	KR18-S36	KR21-S36	75
36"	Yes (2)	KR18-SD36	KR21-SD36	90
48"	No	KR18-S48	KR21-S48	85
48"	Yes (2)	KR18-SD48	KR21-SD48	100

NOTE: 5" deeper to match Single Speedrail. Unit cannot be modified.
Doors must be added at time of order. They cannot be added once unit is built and shipped.

Stainless Steel Middle Shelf for Storage Cabinets

Model	Description	Model	Description
KR-SS12	Middle shelf for 12" cabinet	KR-SS30	Middle shelf for 30" cabinet
KR-SS18	Middle shelf for 18" cabinet	KR-SS36	Middle shelf for 36" cabinet
KR-SS24	Middle shelf for 24" cabinet	KR-SS48	Middle shelf for 48" cabinet

Options

Model	Description	Model	Description
30-152	Stainless Wet Waste Sink Strainer	KR-303	Left and Right Side Splashes
30-160	Plastic Wet Waste Sink Strainer	KR-310	Right End Splash
		KR-311	Left End Splash

P.O.S. STATION



Outstanding Features

- Built-In Side Splashes to protect P.O.S.
- Louvered door for ventilation
- Allows P.O.S. Station and cash drawer to fit under bar top
- Stainless Steel side splashes
- 26" working height
- 24" front to back
- Cord access
- Door lock

Model	Size
KR18-PC18	18"
KR18-PC24	24"

DRAINBOARDS



KR18-GS24

1800 SERIES		2100 SERIES	
Size	Model	Model	Weight
12"	KR18-GS12	KR21-GS12	38
18"	KR18-GS18	KR21-GS18	44
24"	KR18-GS24	KR21-GS24	50
30"	KR18-GS30	KR21-GS30	56
36"	KR18-GS36	KR21-GS36	62
42"	KR18-GS42	KR21-GS42	68
48"	KR18-GS48	KR21-GS48	74

To make 5" deeper to match single Speed Rail, add letter D to end of Model Number. **\$155.00** List

CORNER DRAINBOARDS



KR18-C24R

1800 SERIES			2100 SERIES		
Size	Left Return	Right Return	Left Return	Right Return	Weight
18"	KR18-C18L	KR18-C18R	KR21-C18L	KR21-C18R	41
24"	KR18-C24L	KR18-C24R	KR21-C24L	KR21-C24R	47
30"	KR18-C30L	KR18-C30R	KR21-C30L	KR21-C30R	53
36"	KR18-C36L	KR18-C36R	KR21-C36L	KR21-C36R	59
42"	KR18-C42L	KR18-C42R	KR21-C42L	KR21-C42R	65
48"	KR18-C48L	KR18-C48R	KR21-C48L	KR21-C48R	71

To make 5" deeper to match single Speed Rail, add letter D to end of Model Number. **\$155.00** List

IMPORTANT - Royal Corner Drainboards are built to order and cannot be returned.

Sound-Deadened Built-in

SINGLE

Model	Size	Weight
RS-12	12" Single	3
RS-18	18" Single	3
RS-24	24" Single	4
RS-30	30" Single	5
RS-36	36" Single	7
RS-42	42" Single	7
RS-48	48" Single	8

DOUBLE

Model	Size	Weight
RD-12	12" Double	8
RD-18	18" Double	9
RD-24	24" Double	10
RD-30	30" Double	11
RD-36	36" Double	12
RD-42	42" Double	13
RD-48	48" Double	14

RECESSED DRAINBOARDS



KR18-RG24

NOTE:
Removable
second tier
shelf rests
on top of
first layer of
glasses.

1800 SERIES		2100 SERIES	
Size	Model	Model	Weight
12"	KR18-RG12	KR21-RG12	30
18"	KR18-RG18	KR21-RG18	35
24"	KR18-RG24	KR21-RG24	40

NOTE: 5" deeper to match Single Speed Rail. Unit cannot be modified. Cannot be used on this unit.
IMPORTANT: Royal Recessed Drainboards are built to order and cannot be returned.

OPTIONS

Model	Description
KR-201	4" x 4" Chase for Beer/Soda Lines
KR-203	3/4" x 3 1/2" Soda Line Cutout in Backsplash
KR-204	3 1/2" Round Cutout for Soda/Beer Lines in Drainboard
KR-301	Right End Return (Corner)

Model	Description
KR-302	Left End Return (Corner)
KR-310	Right End Splash
KR-311	Left End Splash
KR-401	Cap Catcher and Opener

SINK SOLUTIONS

Hand Sink With Soap & Towel Dispenser

Outstanding Features

- Built-in Soap and Towel Dispenser
- Heavy Duty Royal Series Faucet Included

NOTE: First two units are 5" deeper to match Single Speedrail (Deep Style).

Size	Features	1800 SERIES	2100 SERIES	Weight
		Model	Model	
12"	Deep Style	KR18-12DST	KR21-12DST	60
18"	Deep Style	KR18-18DST	KR21-18DST	60
18"	Standard	KR18-18ST	KR21-18ST	60
18"	Wall Mount	KR18-18WST		49



NEW

Countertop Installed Hand Sink

Outstanding Features

- Overall 18-1/4" x 17-1/4"
- Bowl: 10"W x 14"D x 5"H Deep
- Countertop installed
- Front access Towel Dispenser
- Deck Mounted Soap Dispenser

Size	Features	Model	Weight
18-1/4"	Drop-In	KR18-18CST	42



12" Basic Style

Outstanding Features

- Bowl: 10"W x 14"D x 7"H Deep
- Heavy Duty Royal Series Faucet Included

NOTE: KR18-1CD is 5" deeper to match Single Speedrail.

Size	Features	1800 SERIES	2100 SERIES	Weight
		Model	Model	
12"	Free Standing	KR18-1C	KR21-1C	42
12"	Deep Style	KR18-1CD		47



12" With Storage Cabinet

Outstanding Features

- Cabinet Below to Store Chemicals and Cleaning Products
- Open Access in Rear for Plumbing
- Heavy Duty Royal Series Faucet

NOTE: KR18-SD12C is 5" deeper to match Single Speedrail.

Size	1800 SERIES	2100 SERIES	Weight
	Model	Model	
12"	KR18-SD12C	KR21-SD12C	50



OPTIONS

Model	Description
KR-303	Left and Right Side Splashes (Freestanding)
KR-310	Right End Splash
KR-311	Left End Splash

Model	Description
KR-501	Towel Ring
30-152	Stainless Wet Waste Sink Strainer
30-160	Plastic Wet Waste Sink Strainer

DRAINBOARD FILLERS

KR18-DRC90



KR18-DR45



KR18-DRC45

Removable Perforated Top not pictured

Rear Corner Drainboards with Removable Perforated Top

Description	1800 SERIES	2100 SERIES	
	Model	Model	Weight
90° Full Corner	KR18-DRC90	KR21-DRC90	65
45° Straight Corner	KR18-DR45	KR21-DR45	55
45° Angled Corner	KR18-DRC45	KR21-DRC45	55

- Embossed drainboard pattern

IMPORTANT
Royal Drainboard Fillers are
built to order and cannot be returned

Note: All units 5" deeper to match Single Speedrail.

Removable Perforated Top not pictured



KR18-DFC90



KR18-DFC45



KR18-DF45

Front Corner Drainboards with Removable Perforated Top

Description	1800 SERIES	2100 SERIES	
	Model	Model	Weight
90° Full Corner	KR18-DFC90	KR21-DFC90	65
45° Straight Corner	KR18-DF45	KR21-DF45	55
45° Angled Corner	KR18-DFC45	KR21-DFC45	55

- Embossed drainboard pattern

IMPORTANT
Royal Drainboard Fillers are
built to order and cannot be returned

Note: All units 5" deeper to match Single Speedrail.

FLAT TOP CORNER FILLERS



KR18-F45



KR18-R45

- Flat top without drainboard pattern

IMPORTANT
Royal Flat Top Corner Fillers are
built to order and cannot be returned

Front Corner Fillers

Angle	Weight	1800 SERIES	2100 SERIES
		Model	Model
15°	6 lbs.	KR18-F15	KR21-F15
30°	9 lbs.	KR18-F30	KR21-F30
45°	12 lbs.	KR18-F45	KR21-F45
60°	14 lbs.	KR18-F60	KR21-F60
90°	20 lbs.	KR18-F90	KR21-F90
90°	23 lbs.	KR18-FC	KR21-FC

Rear Corner Fillers

1800 SERIES	2100 SERIES
Model	Model
KR18-R15	KR21-R15
KR18-R30	KR21-R30
KR18-R45	KR21-R45
KR18-R60	KR21-R60
KR18-R90	KR21-R90
KR18-RC	KR21-RC

Options

Model Description

KR-204	3-1/2" Round Cutout
KR-702	Leg & Side Support

Model Description

KR-703	Leg & Splash
KR-704	Cutout with Chase (Specify Location)

SOUND DEADENED BUILT-IN SPEED RAILS

ROYAL SERIES

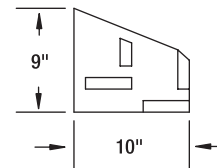
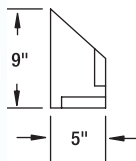

**** When purchased with equipment, speed rails are pre-drilled with hardware included for easy install ****
**** When purchased separately, No. 12 Stainless Steel Sheet Metal 5/8" long screws are required and are not included ****

SINGLE

Length	Model	Weight
12"	RS-12	3
18"	RS-18	3
24"	RS-24	4
30"	RS-30	5
36"	RS-36	7
42"	RS-42	7
48"	RS-48	8
54"	RS-54	9
60"	RS-60	10
66"	RS-66	11
72"	RS-72	12
78"	RS-78	13
84"	RS-84	14
90"	RS-90	15
96"	RS-96	16

DOUBLE

Length	Model	Weight
12"	RD-12	8
18"	RD-18	9
24"	RD-24	10
30"	RD-30	11
36"	RD-36	12
42"	RD-42	13
48"	RD-48	14
54"	RD-54	15
60"	RD-60	16
66"	RD-66	17
72"	RD-72	18
78"	RD-78	19
84"	RD-84	20
90"	RD-90	21
96"	RD-96	22

Locking Covers

SINGLE

Length	Model
12"	KR-SC12
18"	KR-SC18
24"	KR-SC24
30"	KR-SC30
36"	KR-SC36
42"	KR-SC42
48"	KR-SC48

DOUBLE

Length	Model
12"	KR-DC12
18"	KR-DC18
24"	KR-DC24
30"	KR-DC30
36"	KR-DC36
42"	KR-DC42
48"	KR-DC48



IMPORTANT
 Royal Locking Speed Rail Covers are built to order and cannot be returned

NOTE: Locking Cover hangs under Speed Rail for storage. Locks are not included.

Silver Series Underbar

When **value** meets **quality**.



SILVER
SERIES

Krowne Silver Series Underbar is built for standard applications. Many products in this series are kept in stock for quick turnaround on last minute projects. Equipment layouts can be configured to customer requirements; however custom built pieces must be ordered in our Royal Series product offering.

Features

- Quick ship available
- 4" high backsplash on 1800 Series
- 5" high backsplash on 2100 Series
- 1" thick backsplash
- Embossed drainboards sections
- Optional 7-circuit cold plate & upgraded 10-circuit cold plate available on ice bins
- 30" working height
- Silver Series faucet comes standard, upgrade available
- Pre-drilling available to save installation time (\$90 list/unit)

MADE IN

THE USA

WORKSTATIONS

Ice Bin / Blender Station

Outstanding Features

- 22-1/2" or 25" overall depth
- 12" Deep Insulated Ice Bin
- Ice Capacity:
24" = 80 lbs.
30" = 97 lbs.
36" = 115 lbs.
- 10"W x 14"D x 7"H Sink Bowl
- Faucet Included
- Keyhole Stainless Steel Speed Rail
- Removable Bottle Wells Included
- Blender Station with Dump Sink
- 1" Drain in Ice Bin, 1/2" Drain with Cold Plate
- 1-1/2" Drain in Sink



18-W42L

Faucet Upgrade

Commercial Faucet to Royal Series Faucet

Model H-109

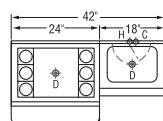

18-W42L / 21-W42L

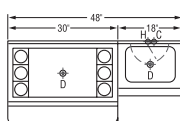

18-W48L / 21-W48L

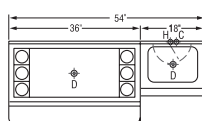

18-W54L / 21-W54L

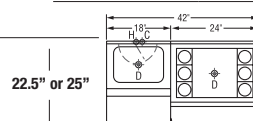

18-W42R / 21-W42R

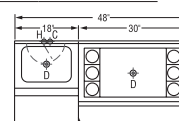

18-W48R / 21-W48R

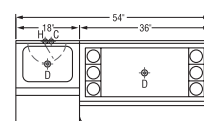

18-W54R / 21-W54R

1800 SERIES 2100 SERIES

Model	Model	Weight
18-W42L	21-W42L	75
18-W42R	21-W42R	75
18-W48L	21-W48L	82
18-W48R	21-W48R	82
18-W54L	21-W54L	92
18-W54R	21-W54R	92

7 CIRCUIT POST MIX COLD PLATE

Model	Model	Weight
18-W42L-7	21-W42L-7	110
18-W42R-7	21-W42R-7	110
18-W48L-7	21-W48L-7	117
18-W48R-7	21-W48R-7	117
18-W54L-7	21-W54L-7	127
18-W54R-7	21-W54R-7	127

66" Station with 24" Ice Bin

Outstanding Features

- 22-1/2" or 25" overall depth
- 12" Deep Insulated Ice Bin
- 80 lb. Ice Capacity
- 10"W x 14"D x 7"H Sink Bowl
- Faucet Included
- Keyhole Stainless Steel Speed Rail
- Removable Bottle Wells Included
- Blender Station with Dump Sink
- 1" Drain in Drainboard
- 1" Drain in Ice Bin, 1/2" Drain with Cold Plate
- 1-1/2" Drain in Sink

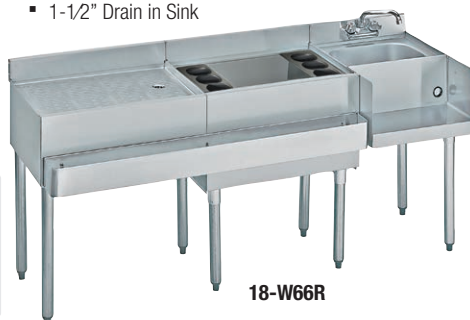

18-W66R

Faucet Upgrade

Commercial Faucet to Royal Series Faucet

Model H-109

1800 SERIES 2100 SERIES

Model	Model	Weight
18-W66R	21-W66R	125
18-W66L	21-W66L	125

7 CIRCUIT POST MIX COLD PLATE

Model	Model	Weight
18-W66R-7	21-W66R-7	230
18-W66L-7	21-W66L-7	230

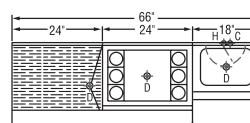

18-W66R / 21-W66R

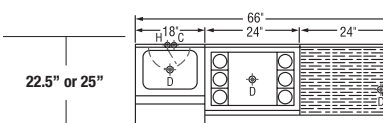

18-W66L / 21-W66L

Drainboard / Ice Station

Outstanding Features

- 18-1/2" or 21" overall depth
- 12" Deep Insulated Ice Bin
- 80 lb. Ice Capacity
- Removable Bottle Wells Included
- 1" Drain in Ice Bin, 1/2" Drain with Cold Plate
- 1" Drain in Drainboard



18-D48R

1800 SERIES 2100 SERIES

Model	Model	Weight
18-D48L	21-D48L	75
18-D48R	21-D48R	75

7 CIRCUIT POST MIX COLD PLATE

Model	Model	Weight
18-D48L-7	21-D48L-7	100
18-D48R-7	21-D48R-7	100

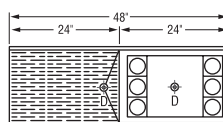

18-D48R / 21-D48R

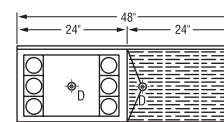

18-D48L / 21-D48L

ICE BINS

12" Deep

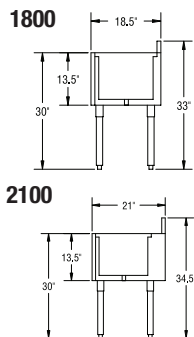

1800 SERIES		2100 SERIES		
Size	Model	Model	Ice Capacity	Weight
18"	18-18	21-18	60 lb.	38
24"	18-24	21-24	80 lb.	50
30"	18-30	21-30	97 lb.	65
36"	18-36	21-36	115 lb.	80

7 CIRCUIT POST MIX COLD PLATE

Size	Model	Model	Price	Ice Capacity	Weight
18"	18-18-7	21-18-7		60 lb.	38
24"	18-24-7	21-24-7		80 lb.	85
30"	18-30-7	21-30-7		97 lb.	100
36"	18-36-7	21-36-7		115 lb.	115

NOTE: Cold Plate units supplied with PVC Nipple (Tailpiece) 1/2"D x 4"L.

Outstanding Features

- Removable Bottle Wells Included
- 1" Drain, 1/2" with Cold Plate
- 30" Working Height
- Foamed-in-place insulation

15" Deep

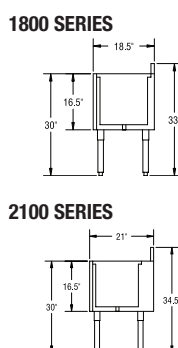

1800 SERIES		2100 SERIES		
Size	Model	Model	Ice Capacity	Weight
24"	18-24DP	21-24DP	100 lb.	65
30"	18-30DP	21-30DP	120 lb.	80
36"	18-36DP	21-36DP	138 lb.	95

7 CIRCUIT POST MIX COLD PLATE

Size	Model	Model	Ice Capacity	Weight
24"	18-24DP-7	21-24DP-7	100 lb.	100
30"	18-30DP-7	21-30DP-7	120 lb.	115
36"	18-36DP-7	21-36DP-7	138 lb.	130

NOTE: Cold Plate units supplied with PVC Nipple (Tailpiece) 1/2"D x 4"L.

Outstanding Features

- Removable Bottle Wells Included
- 1" Drain, 1/2" with Cold Plate
- 30" Working Height
- Foamed-in-place insulation

Health Departments require the optional built-in cold plates when using a soda system. The cold plate is a large aluminum plate with stainless steel lines inside. The soda system will be connected to the stainless steel lines which are chilled from the ice inside the ice bin. The purpose of this plate is to chill the soda before it is dispensed through the soda gun. A cold plate cannot be added to an ice bin after it has been purchased.

Speed Rails

SINGLE

Size	Model
18" Single	S-18
24" Single	S-24
30" Single	S-30
36" Single	S-36

DOUBLE

Size	Model
18" Single	D-18
24" Single	D-24
30" Single	D-30
36" Single	D-36

★ For Ice Bin Cover Options, see page 40 ★

Options

Model	Description
C-19	Stainless Steel Divider (12" High)
C-19B	Stainless Steel Divider (15" High)
C-21	Replacement Bottle Racks (6 pcs.)
C-32	Condiment Tray
C-36	Upgrade -Stainless Steel Legs (4 pcs.)
C-39	Right End Splash
C-40	Left End Splash

Model	Description
C-43	Replacement Bottle Racks (2 pcs.)
C-46	Upgrade -10 Circuit Cold Plate
C-49	Factory Pre-drilling (List per unit)
C-59	Casters with Crossbraced Legs (30" Working Height)
C-70	Upgrade -Stainless Steel Legs (6 Legs)
C-71	Upgrade -Stainless Steel Legs (8 Legs)
KR-406	Faucet Installed Over Beer Bin

NOTE: Units that are factory pre-drilled cannot be returned.

See Page 40 for Stainless covers.

CHILL MASTER & PORTABLE BEER BINS

CHILL MASTER

Size	Case Capacity	Model	Weight
36"	9	18-CB36	155
48"	12	18-CB48	195
60"	15	18-CB60	225

Outstanding Features

- Heavy Duty 20 Ga. Liner
- Heavy Duty 20 Ga. Front
- Perforated Bottom
- 18" Deep Liner
- 7" High Backsplash
- Foamed-in-place Insulation
- 1" Drain
- Overall Depth 24"

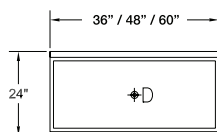
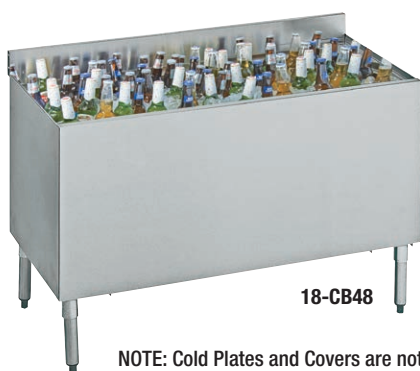

NOTE: Cold Plates and Covers are not available for this unit.

- Includes Stainless Steel Perforated Bottom
- Foamed-in-place Insulation
- Stainless Steel Cross-Braced Legs with Casters
- Drain Valve with Shut-Off
- Stainless Steel on all Sides
- Ideal for Bottled Beer, Wine or Ice Bath for Food
- 12" Ice Bin Depth
- 30" Working Height
- 18 1/2" width



Optional:
Stainless Steel
Sliding Cover
BB-SC.

NOTE: Cold Plates are not available for this unit.

PORTABLE BEER BIN

Size	Model	Weight
24"	BB-1824	65
30"	BB-1830	80
36"	BB-1836	95
	BB-SC (Cover)	8

PASS THRU ICE BINS

Pass Thru Ice Bin

Size	Model	Ice Capacity	Weight
24" x 35"	PT-2436	210 lbs.	98

10 Circuit Post Mix Cold Plate

Size	Model	Ice Capacity	Weight
24" x 35"	PT-2436-10	210 lbs.	133

Outstanding Features

- Stainless Steel Bartender and Waitress Front
- Stainless Steel Sides
- Stainless Steel Legs on Waitress Side
- Optional 10 Circuit Cold Plate
- 10" Ice Bin Depth
- Foamed-in-place Insulation

Speed Rails

Size	Model	Size	Model
24" Single	S-24	24" Double	D-24

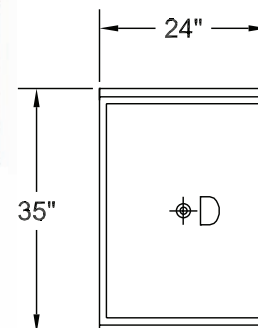

Options

Model	Description
C-36	Upgrade-Stainless Steel Legs (4 pcs.)
C-39	Right End Splash
C-40	Left End Splash
C-45	Stainless Steel Divider for Pass Thru
C-49	Factory Pre-drilling (List per unit)
C-51	Sliding Cover for Pass Thru

Model	Description
C-52	Stainless Steel Divider for Beer Bin
C-65	Condiment Tray for Pass Thru
C-67	Bottle Wells for Pass Thru
KR-401	Cap Catcher and Opener for Pass Thru
KR-501	Towel Ring
KR-503	Beer Bin Crossbraced Casters (30" Working Height)

NOTE: Units that are factory pre-drilled cannot be returned.

BAR SINKS

1800 Series



18-53C

2100 Series



21-53C

1800 SERIES

2100 SERIES

Bowls	Size	Drainboard Size	Bowl Location	Model	Model	Weight
1	1' 0"	—	Center	18-1C	21-1C	40
	3' 0"	(2) 12"	Center	18-31C	21-31C	48
2	3' 0"	12"	Left	18-32L	21-32L	53
	3' 0"	12"	Right	18-32R	21-32R	53
	4' 0"	24"	Left	18-42L	21-42L	55
	4' 0"	24"	Right	18-42R	21-42R	55
	4' 0"	(2) 12"	Center	18-42C	21-42C	55
3	3' 0"	—	Center	18-33	21-33	55
	4' 0"	12"	Left	18-43L	21-43L	60
	4' 0"	12"	Right	18-43R	21-43R	60
	5' 0"	(2) 12"	Center	18-53C	21-53C	69
	6' 0"	(2) 18"	Center	18-63C	21-63C	75
	7' 0"	(2) 24"	Center	18-73C	21-73C	86
	8' 0"	(2) 30"	Center	18-83C	21-83C	94
4	6' 0"	(2) 12"	Center	18-64C	21-64C	79
	7' 0"	(2) 18"	Center	18-74C	21-74C	91
	8' 0"	(2) 24"	Center	18-84C	21-84C	99

NOTE: Letter at End of Model Number Represents Location of Bowls. Side Splashes Cannot be Added Between Bowls.

IMPORTANT
7'0" & 8'0" Sinks are
built to order and cannot be returned

Outstanding Features

- 18-1/2" or 21" Front to Back Depth
- 10" x 14" x 10" Sink Bowls (6 Gallon Capacity)
- 18-1C and 21-1C Sink Bowls: 10"W x 14"D x 7"H
- 1/4 Turn Ceramic Valve Faucets
- 1-1/2" Rear Corner Drains with Overflow Pipes

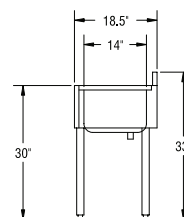

1800 SERIES

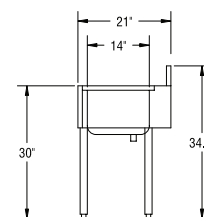

2100 SERIES

Speed Rails

SINGLE

Size	Model	Weight
24" Single	S-24	4
30" Single	S-30	4
36" Single	S-36	5
48" Single	S-48	7

DOUBLE

Size	Model	Weight
24" Double	D-24	8
30" Double	D-30	10
36" Double	D-36	12

Options

Model	Description
KR-501	Towel Ring
30-152	Stainless Wet Waste Sink Strainer
30-160	Plastic Wet Waste Sink Bowl Strainer
C-36	Upgrade -Stainless Steel Legs (4 pcs.)
C-39	Right End Splash

Model	Description
C-40	Left End Splash
C-49	Factory Pre-drilling (List per unit)
C-62	Replacement Galvanized Steel Legs (4 pcs.)
C-66	6" Longer Legs (4) 36" Working Height

NOTE: Units that are factory pre-drilled cannot be returned

SERVICE UNITS

Glass Storage Cabinets



Outstanding Features

- Overall Depth
1800 Series = 23-1/2"
2100 Series = 26"
- Holds Glasses or Racks
- Drainboard Top
- 1" Drain on Top
- Middle Shelf Mounted with Screws
(Removable but not Adjustable)

1800 SERIES

Size	Model	Weight
2'0"	18-GSB3	60

2100 SERIES

Size	Model	Weight
2'0"	21-GSB3	62

Closed Glass Storage Bins



Outstanding Features

- Overall Depth
1800 Series = 23-1/2"
2100 Series = 26"
- Holds Three 20" x 20" Glass Racks Below
- 1" Drain on Bottom Shelf

1800 SERIES

Size	Model	Weight
2'0"	18-GSB1	60

2100 SERIES

Size	Model	Weight
2'0"	21-GSB1	62

Raised Liquor Displays



Outstanding Features

- Overall Depth
1800 Series = 23-1/2"
2100 Series = 26"
- 4 Steps on All Displays
- Guard Rails with Sound Deadening Plastic on Each Step

For Optional Locking Stainless Steel Cover
Add Suffix LC (example 18-24RD-LC) **\$505.00** List
Note: Locking Covers must be ordered at the time of production. They cannot be added later.

1800 SERIES

Size	Bottle Storage	Model	Weight
1'0"	12	18-12RD	30
1'6"	20	18-18RD	40
2'0"	28	18-24RD	55

2100 SERIES

Size	Bottle Storage	Model	Weight
1'0"	12	21-12RD	30
1'6"	20	21-18RD	40
2'0"	28	21-24RD	55

Glass Washing Cabinets



Outstanding Features

- Overall Depth
1800 Series = 23-1/2"
2100 Series = 26"
- 10" x 14" x 7" Sink Bowl
- 1-1/2" Drain in Bowl

1800 SERIES

Size	Model	Weight
2'0"	18-GW2	45

2100 SERIES

Size	Model	Weight
2'0"	21-GW2	45

Options

Model	Description
30-160	Plastic Perforated Basket
C-36	Upgrade -Stainless Steel Legs (4 pcs.)
C-39	Right End Splash

Model	Description
C-40	Left End Splash
C-49	Factory Pre-drilling (List per unit)

NOTE: Units that are factory pre-drilled cannot be returned

DRAINBOARDS

SILVER SERIES



18-GS24

1800 SERIES

Size	Model	Weight
12"	18-GS12	22
18"	18-GS18	25
24"	18-GS24	30
30"	18-GS30	35
36"	18-GS36	40
48"	18-GS48	50

2100 SERIES

Size	Model	Weight
12"	21-GS12	22
18"	21-GS18	25
24"	21-GS24	30
30"	21-GS30	35
36"	21-GS36	40
48"	21-GS48	50

SINKS WITH SOAP & TOWEL DISPENSERS



18-18ST

Outstanding Features

- Front Door Swings Down to Load Towels
- Dispenses Towels Below
- 18" Model is 18-1/2" or 21" Front to Back Depth
- Built-in Soap & Towel Dispensers
- 12" Model is 23-1/2" or 26" Front to Back

NOTE: 12" Model is 5" Deeper to Match Single Speedrail.

1800 SERIES

Size	Model	Weight
12"	18-12DST	37
18"	18-18ST	37

2100 SERIES

Size	Model	Weight
12"	21-12DST	44
18"	21-18ST	44

NOTE: Speedrail cannot be used on this unit due to Door Swing in front.

Speed Rails

SINGLE

Size	Model	Weight
24" Single	S-24	4
30" Single	S-30	4
36" Single	S-36	5
48" Single	S-48	7

DOUBLE

Size	Model	Weight
24" Double	D-24	8
30" Double	D-30	10
36" Double	D-36	12

Options

Model	Description
C-36	Upgrade -Stainless Steel Legs (4 pcs.)
C-39	Right End Splash
C-40	Left End Splash
C-47	Right End Return (Corner) - <i>Drainboard Only</i>

Model	Description
C-48	Left End Return (Corner) - <i>Drainboard Only</i>
C-49	Factory Pre-drilling (List per unit)
H-101	Replacement Soap Dispenser

NOTE: Units that are factory pre-drilled cannot be returned

ANGLE FILLERS

Front Angle Filler

Angle Fillers come with flat top and have pre-drilled mounting holes. First two digits of the model number represent the series.

- Weight: 20 lbs.

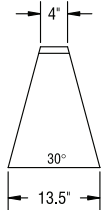

30° Angle

Model

18-F30
21-F30

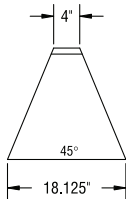

45° Angle

Model

18-F45
21-F45

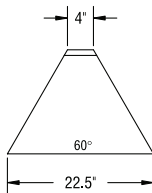

60° Angle

Model

18-F60
21-F60

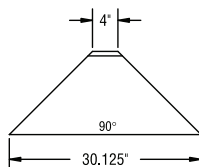

90° Angle

Model

18-F90
21-F90

Front Corner Filler

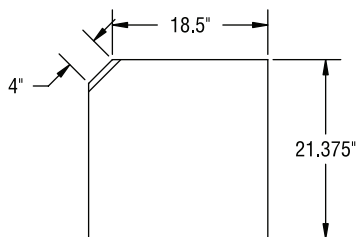

Model

18-FC
21-FC

- Corner Fillers are provided with one center leg
- All units have pre-drilled mounting holes
- First two digits of the Model Number represent the series

Rear Angle Filler

Angle Fillers come with flat top and have pre-drilled mounting holes. First two digits of the model number represent the series.

- Weight: 20 lbs.

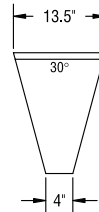

30° Angle

Model

18-R30
21-R30

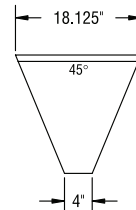

45° Angle

Model

18-R45
21-R45

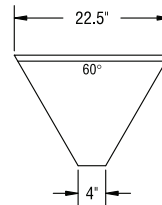

60° Angle

Model

18-R60
21-R60

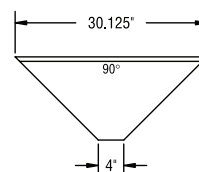

90° Angle

Model

18-R90
21-R90

Rear Corner Filler

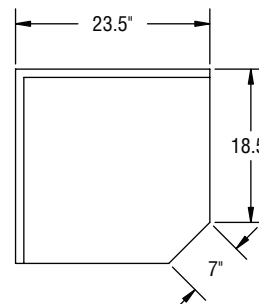

Model

18-RC
21-RC

- Corner Fillers are provided with one center leg
- All units have pre-drilled mounting holes
- First two digits of the Model Number represent the series

ADD-ON UNITS

Blender / Dump Sink



18-12BD

- Bowl Size:
18" Model –
10"W x 14"H x 7"D
12" Model –
10"W x 12"H x 7"D
- Weight: 26 lbs.

NOTE: 4" deeper to match Single Speedrail.

Metal Utility Box for Duplex Receptacle Mounted Underneath. GFCI Receptacle Required.

Leg Location	Size	1800 SERIES	2100 SERIES
		Model	Model
Right	18"	18-18BDR	21-18BDR
Left	18"	18-18BDL	21-18BDL
Four	18"	18-18BD	21-18BD
Right	12"	18-12BDR	21-12BDR
Left	12"	18-12BDL	21-12BDL
Four	12"	18-12BD	21-12BD

Flat Top Blender Stand



18-12FT

- Weight: 24 lbs.

Metal Utility Box for Duplex Receptacle Mounted Underneath. GFCI Receptacle Required.

Leg Location	Size	1800 SERIES	2100 SERIES
		Model	Model
Right	18"	18-18FTR	21-18FTR
Left	18"	18-18FTL	21-18FTL
Four	18"	18-18FT	21-18FT
Right	12"	18-12FTR	21-12FTR
Left	12"	18-12FTL	21-12FTL
Four	12"	18-12FT	21-12FT

Sink with Soap and Towel Dispenser



18-18ST

- Bowl Size: 10"W x 14"H x 7"D
Deep
- Includes Built-in Soap and Towel Dispenser
- Weight: 30 lbs.

NOTE: Unit is freestanding with four legs.

Leg Location	Size	1800 SERIES	2100 SERIES
		Model	Model
Four	18"	18-18ST	21-18ST

Dump Sink



18-1C

- Bowl Size:
10"W x 14"H x 7"D
- Weight: 40 lbs.

NOTE: Unit is freestanding with four legs.

Leg Location	Size	1800 SERIES	2100 SERIES
		Model	Model
Four	12"	18-1C	21-1C

Options

Model	Description
C-30	Left and Right Side Splashes
30-160	Plastic Perforated Basket
C-36	Upgrade -Stainless Steel Legs (4 pcs.)
C-37	Upgrade -Stainless Steel Legs (2 pcs.)
C-39	Right End Splash

Model	Description
C-40	Left End Splash
C-49	Factory Pre-drilling (List per unit)
H-101	Replacement Soap Dispenser

NOTE: Units that are factory pre-drilled cannot be returned

ADD-ON UNITS

Drainboard



18-12DD

- Weight 24 lbs.

		1800 SERIES	2100 SERIES
Leg Location	Size	Model	Model
Right	12"	18-12DDR	21-12DDR
Left	12"	18-12DDL	21-12DDL
Four	12"	18-12DD	21-12DD

Insulated Bottle Storage



18-12IB

- Weight 24 lbs.
- Fully Insulated for Ice
- 1" Drain
- 9-1/2" deep liner

		1800 SERIES	2100 SERIES
Leg Location	Size	Model	Model
Right	12"	18-12IBR	21-12IBR
Left	12"	18-12IBL	21-12IBL
Four	12"	18-12IB	21-12IB

Extra Leg Set

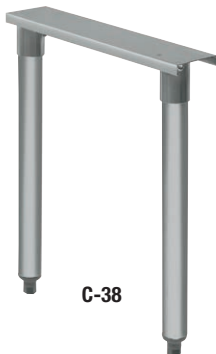

C-38

- Field Conversion to Make Unit Freestanding
- Galvanized Legs
- Plastic Bullet Feet

Model
C-38

Options

Model	Description
C-30	Left and Right Side Splashes
C-36	Upgrade-Stainless Steel Legs (4 pcs.)
C-37	Upgrade-Stainless Steel Legs (2 pcs.)

Model	Description
C-39	Right End Splash
C-40	Left End Splash

FULL LENGTH SPEED RAILS

Krowne Speed Rails are full length as opposed to some of our competitors whose lengths are 22", 32" and 42" which does not cover the entire unit and results in less liquor bottle storage!

Single Tier Keyhole Speed Rail



Outstanding Features

- Stainless Steel
- Easy to Mount with Keyhole Slots
- Full Size Lengths
- Holds Standard and Liter Size Bottles

NOTE: We do not offer straps due to the weight of the liquor bottles and the heavy usage.

NOTE: True to length. Example: 24" Ice Bin – 24" Speedrail.

Model	Size	Weight
S-18	18"	3
S-24	24"	4
S-30	30"	4
S-36	36"	5
S-48	48"	7

Mounting Hardware Required. Use #10 Sheet Metal Screws 5/8" Long . Factory Pre-drilling \$65.00 list per unit (non-returnable).

Double Tier Keyhole Speed Rail



Outstanding Features

- Stainless Steel
- Full Size Lengths
- Two Levels of Bottles for Added Capacity
- Rear Bottles Raised 2"
- Holds Standard and Liter Size Bottles

Model	Size	Weight
D-18	18"	6
D-24	24"	8
D-30	30"	10
D-36	36"	12

Mounting Hardware Required. Use #10 Sheet Metal Screws 5/8" Long . Factory Pre-drilling \$65.00 list per unit (non-returnable).

Fits all Krowne Standard and Royal Series Ice Bins, Workstations, and Multi-Stations

PARTIAL SLIDING COVERS (using bottle wells)

Model	Description
SC24H	24" Partial Sliding Cover - for all 24" Ice Bins
SC30H	30" Partial Sliding Cover - for all 30" Ice Bins
SC36H	36" Partial Sliding Cover - for all 36" Ice Bins
SC42H	42" Partial Sliding Cover - for all 42" Ice Bins
SC48H	48" Partial Sliding Cover - for all 48" Ice Bins

FULL SLIDING COVERS (not using bottle wells)

Model	Description
SC24F	24" Full Sliding Cover - for all 24" Ice Bins
SC30F	30" Full Sliding Cover - for all 30" Ice Bins
SC36F	36" Full Sliding Cover - for all 36" Ice Bins
SC42F	42" Full Sliding Cover - for all 42" Ice Bins
SC48F	48" Full Sliding Cover - for all 48" Ice Bins



IF ICE BIN HAS SIDE SPLASH YOU NEED TO ADD SP TO THE END OF MODEL #

ACCESSORIES

Backsplash Faucets 4" Centers



Model	Size
10-410L	10" Spout
10-406L	6" Spout
10-400L	Gooseneck

Royal Backsplash Faucets 4" Centers



Model	Size
14-410L	10" Spout
14-406L	6" Spout
14-400L	Gooseneck

Deck Faucets 4" Centers



Model	Size
11-412L	12" Spout
11-406L	6" Spout
11-400L	Gooseneck

Deck Faucets 4" Centers



Model	Size
15-312L	12" Spout
15-306L	6" Spout
15-325L	Gooseneck

Waste Outlets with Locknuts & Washers

For Krowne Sinks

- 1985–1996
- 2016–Present
- Fits most manufacturers



Model	Size
23-122	1-1/2"

Bottle Opener & Cap Catcher

- 8" x 5-1/2" x 4" Overall



Model
KR-401

Stainless Steel Blender Shelf

- 10" Front to Back



Model
C-9

Overflow Pipes



Model	Size	Height
23-154	1"	8"
23-155	1-1/4"	8"
23-156	1-1/2"	8-1/2"

Waste Outlets with locknuts & Washers

For Krowne Sinks

- 1997–2016
- Tapered Top
- Used on most
- Krowne Units



Model	Size
23-120	1-1/4"

Push-Back Glass Filler Faucets

- For pitchers use Model 16-137L



Model	Height
16-135L	8"
16-137L	12"
16-136L	Repair Kit

Stainless Steel Condiment Tray with 6 Pans & Cover

- Rests on Top of Cover or Hang from Back of Ice Bin
- 22"L x 7"D



Model
C-32

Stainless Steel Open Waste Chute

- Fits 6-1/2" Hole
- 6" High
- 6" Canister Diameter



Model	Description
C-16	Installed
D-16	Loose

Waste Outlets with Locknuts & Washers



Model	Size
23-111	1"

Garnish Drain

- 10-1/2"L x 5"W x 10"H
- Removable Perforated Basket
- Drain on Bottom



Model
C-31

Stainless Wet Waste Sink Strainer

- 5" Deep Stainless Steel
- Fits all 10" x 14" Sink Bowls
- Heavy Duty



Model
30-152

Plastic Perforated Basket

- For 10" x 12" and 10" x 14" Sink Bowl
- 6" Deep Bowl
- Dishwasher Safe



Model
30-160

Bottle Rack Inserts for Ice Bins



- Fits Ice Bin Liners up to 14-7/8" Front to Back, 5" High
- Overall Flange Size 16" x 5-1/2"

Model	Description
C-21	6 pieces
30-502	2 pieces

Towel Ring



Model
KR-501

Stainless Steel False Bottoms

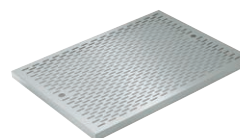

Model	Description
C-34	24" Ice Bins
C-35	Other Sizes

Replacement Leg Sets & Bullet Feet Specify Underbar Model



Model	Description
C-61	Stainless Set
C-62	Galvanized Set
29-108	Plastic Bullet Foot
29-101	Stainless Steel Bullet Foot

Refrigeration

Aesthetically designed. Performance driven.



MADE IN



THE USA

Krowne Refrigeration is proudly built in the U.S.A. and meticulously designed by our engineers to endure the most demanding of environments. Quality control is the primary objective during every step of the manufacturing process. We rigorously test all refrigeration units with our in-house UL® certified testing facility to guarantee unparalleled performance.

Conforms to NSF/ANSI STD 7 & UL STD 471
Door models are NSF 7 for open food storage



Features

- 100% stainless steel interior
- Innovative sideblow technology
- Integrated cooling channel to maintain consistent temperatures
- Coved corner interiors to prevent seepage and mold
- Digital LED thermostats, field adjustable
- Integrated LED lights (white or blue)
- Full length handles with built-in locks
- Self-closing, field-reversible doors
- Easy-slide condensing unit built on track
- Available in R134A (Freon) and R290 (Hydrocarbon)



DynamicChill

360° Technology

25%
MORE STORAGE SPACE

Integrated air channel ensures uninterrupted flow to evenly cool product

Sideblow technology allows for 3 full levels of storage.

High powered turbo fan maintains optimal temperature

Digital LED Thermostat

High performance compressor with 5 year warranty

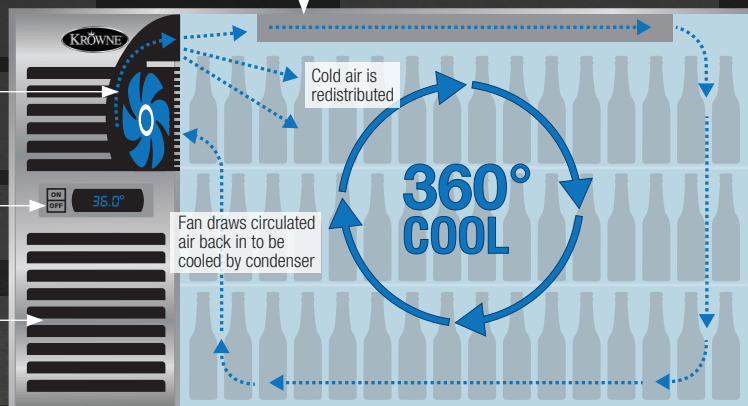

Stainless Steel Covered Corner Interior

Coved corners prevent liquid from seeping into insulation to extend longevity.

Stainless steel interior resists corrosion, which extends lifespan of the refrigerator.

Backbar Refrigeration Standard Features



Full-length stainless steel handles w/ built-in locks



Direct Mount Digital LED Thermostat



Flush mounted stainless fan vent



Built-in LED lights

New Backbar Refrigeration Options



Dual Temperature Units



Pass Thru Units



Blue LED Interior Lighting
(bright white comes standard)



Frosted Glass Doors



Natural Refrigerant

Competitor design

Overhead fan housing requires two standard fan blades

Fan location blocks storage space on top level

Mechanical thermostat

Traditional compressor

Fan location prevents cold air from being evenly distributed throughout cooler.

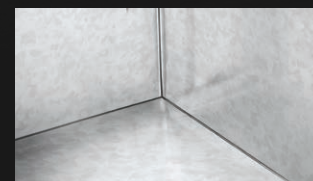
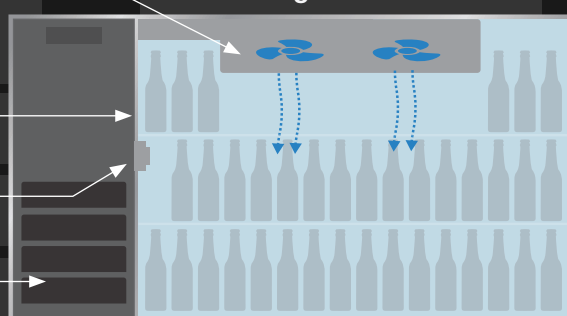

Traditional Galvanized Corner Seam Interior

Exposed floor seams allow liquid to seep into insulation creating mold.

Galvanized interior is highly susceptible to corrosion from beer, reducing the lifespan of the refrigerator.

MasterTap

Precisely engineered for beer, wine, coffee and more.

Tower Cooling System

Unique design channels cold air into tower to decrease excessive foam while maintaining temperature of beer

Tower Column

Built-in anchoring system increases rigidity of tower to eliminate wobbling seen with competitors

Sideblow Technology

Increases storage capacity

LED Digital Thermostat

Increased accuracy and adjustability versus mechanical thermostats used by competitors



Condenser

Unit is built on sliding track for easy access for maintenance purposes



Beer Drainer

Integrated drain connection for beer overflow from drip pan

Tap System

Flexible design allows for up to 8 taps



Drip Pan

Integrated drip pan with removable perforated tray for easy cleaning



Handles

Full length stainless steel handles with built-in locks for ease of use and increased security

Reinforced Floor

Built-in kickplate and removable stainless steel perforated floor increases strength to avoid damage caused by heavy kegs



Conforms to NSF/ANSI STD 7 & UL STD 471
Door models are NSF 7 for open food storage



MADE IN



THE USA

Krowne Draft Beer Coolers can be used for a variety of applications. With a wide variety of configurable options, find the Krowne MasterTap that best fits your needs.

SELF-CONTAINED DRAFT BEER COOLER



DB60L-SSS-LR

Outstanding Features

- 36" High", 25" Front to Back Depth
- Additional beer tower options - up to 8 taps, four sixtels per door
- Coved corner Stainless Steel interior with removable corrugated Stainless Steel keg floor for easy cleaning
- Digital thermostat
- High Performance Refrigeration System
- Operating Range of 30°-40°F (Set at 35°F, Digital Thermostat)
- Choice of Door Styles and Finish
- Heavy Duty 24" Wide Doors with Built-in Locks
- Heavy Duty 18-Gauge Door Jamb
- NSF Epoxy Coated Durable Shelves. One Bottom and Two Adjustable Shelves Per Door
- Pre-drilled bottom for optional casters
- Easy to Service and Clean
- R290 Hydrocarbon refrigerant available
- 5-Year Compressor Warranty
- 1-Year Parts & Labor Warranty
- NEMA 5-15P Plug Configuration

**FAUCETS:
SIZE, DOORS:**
BASE MODEL:

**1 FAUCET
36", ONE DOOR**
DB36

**2 FAUCETS
60", TWO DOOR**
DB60

**3 FAUCETS
72", TWO DOOR**
DB72

**4 FAUCETS
84", THREE DOOR**
DB84

1 COMPRESSOR LOCATION:
L = Compressor on Left
R = Compressor on Right

2 DOOR FINISH:
B = Black Vinyl
S = Stainless Steel

3 TOP FINISH:
S = Stainless Steel (24 lbs.)

4 CABINET SIDES:
S = Stainless Steel

5 DOOR HINGE:
L = Left Hinge
R = Right Hinge

BEER TOWER UPGRADE

Add 1 Additional Faucet

BT1-2

BT2-3

BT3-4

BT4-5

Add 2 Additional Faucets

BT1-3

BT2-4

BT3-5

BT4-6

Add 3 Additional Faucets

BT1-4

BT2-5

BT3-6

Add 4 Additional Faucets

BT2-6

BT3-8

BT4-8

1-3 Faucets = Column Tower

4-8 Faucets = Tee Tower

**Half Keg Capacity
Weight**

1
235 lbs.

2
360 lbs.

3
480 lbs.

4
525 lbs.

CHOOSE AN OPTION FROM EACH **NUMBERED CATEGORY.**

SAMPLE TWO DOOR MODEL: DB60 L - S S S - L R

DB60 L - S S S - L R

SAMPLE THREE DOOR MODEL: DB84 R - S S S - L R L

DB84 R - S S S - L R L

Options -Additional tower configurations available

Model	Description
BS-100	Four 6" Stainless Steel Legs
BS-101	Six 6" Stainless Steel Legs
BS-102	Four 4" Stainless Steel Legs
BS-103	Six 4" Stainless Steel Legs
BS-106	Left Side Stainless Steel Kick Plate
BS-107	Right Side Stainless Steel Kick Plate
BC-130	Four 1" Ultra Low Profile Casters w/Brake
BC-131	Six 1" Ultra Low Profile Casters w/Brake

Model	Description
BC-132	Four 2" Low Profile Casters with Brakes
BC-133	Six 2" Low Profile Casters with Brakes
BC-134	Four 3" Casters with Brakes
BC-135	Six 3" Casters with Brakes
BS-136	36" Stainless Steel Front Kick Plate
BS-160	60" Stainless Steel Front Kick Plate
BS-172	72" Stainless Steel Front Kick Plate
BS-184	84" Stainless Steel Front Kick Plate

NOTES: 60" and 72" models require 4 legs/casters. 84" model requires 6 legs/casters. Legs are required when ordering kick plates. Casters raise height 1" higher than wheel size.

* This equipment is intended for the storage and display of non-potentially-hazardous bottled or canned products only *

HEAVY DUTY SLIDE TOP BOTTLE COOLERS

Optional LED Light Kit Available



BC48-SS
Shown with optional
BC-134 Casters



Outstanding Features

- 34" High
- 24" Front to Back (Matches Underbar)
- All Stainless Steel coved corner interior
- Digital Thermostat
- NEW Optional LED light kit available
- Heavy Duty Doors & Center Bar Construction
- Easy to Clean Coved Corner Liner
- Optional Locks on Doors
- Rugged Grab Bar Handle
- Floor Drain Connects to Condensate Evaporator Pan
- Easy to Service
- Removable Evaporator Drain Pan
- Door tracks notched into side walls for added durability
- Removable Side Panel for Easy Access to Compressor Valves
- Pre-drilled bottom for optional casters
- 115V, 1 Phase, 60 Hz.
- 30-40°F Temperature Range (Set to 35°F)
- R290 Hydrocarbon refrigerant available
- 5-Year Compressor Warranty
- 1-Year Parts & Labor Warranty
- NEMA 5-15P Plug Configuration

Black Vinyl Clad Exterior with All Stainless Steel Interior

Model	Size	Interior Finish	Divider Racks	Case Capacity 12 oz. Bottle	Weight	HP	Amps	Doors
BC24-BG	2'0"	Stainless Steel	1	6	185	1/5	2.8	1
BC36-BG	3'0"	Stainless Steel	2	9.5	240	1/5	2.8	1
BC48-BG	4'0"	Stainless Steel	3	15.5	295	1/4	4.8	2
BC72-BG	6'0"	Stainless Steel	4	25.5	410	1/4	4.8	2
BC96-BG	8'0"	Stainless Steel	5	37	455	1/3	6.6	3

Stainless Steel Exterior with All Stainless Steel Interior

Model	Size	Interior Finish	Divider Racks	Case Capacity 12 oz. Bottle	Weight	HP	Amps	Doors
BC24-SS	2'0"	Stainless Steel	1	6	185	1/5	2.8	1
BC36-SS	3'0"	Stainless Steel	2	9.5	240	1/5	2.8	1
BC48-SS	4'0"	Stainless Steel	3	15.5	295	1/4	4.8	2
BC72-SS	6'0"	Stainless Steel	4	25.5	410	1/4	4.8	2
BC96-SS	8'0"	Stainless Steel	5	37	455	1/3	6.6	3

**** Optional Door Locks listed below must be ordered with unit. Cannot be added later. ****

Options

Model	Description
BC-100	LED Interior Light Kit (HIGHLY RECOMMENDED)
BC-130	Four 1" Ultra Low Profile Casters with Brakes
BC-131	Six 1" Ultra Low Profile Casters with Brakes
BC-132	Four 2" Low Profile Casters with Brakes
BC-133	Six 2" Low Profile Casters with Brakes

Model	Description
BC-134	Four 3" Casters with Brakes
BC-135	Six 3" Casters with Brakes
BC-111	Bottle Opener and Cap Catcher
BC-536	Additional Wire Partition
BC-619	Locks (Qty should match number of doors on unit - Cannot be added in the field)

* This equipment is intended for the storage and display of non-potentially-hazardous bottled or canned products only. Casters raise height 1" higher than wheel size.

SLIDE TOP MUG FROSTERS



MC24S



Outstanding Features for Slide Top & Front Door Mug Freezers

- 35" High without Top, 36" High with 1" Optional Top (Front Door Unit)
- 34" High (Slide Top Unit)
- 24" Front to Back Depth (25" with Top-Front Door unit)
- Two Layers of Shelving
- All Stainless Steel Interior
- Digital Thermostat
- NEMA 5-15P Plug Configuration
- 1/3 HP, 115V, 1 Phase, 60 Hz.
- R290 Hydrocarbon refrigerant
- Heavy Duty Doors
- Floor Racks
- Easy to Clean Coved Corner Liner
- Rugged Grab Bar Handle (Slide Top)
- Floor Drain Connects to Condensate Evaporator Pan. No drain required
- Pre-drilled bottom for optional casters
- Easy to Service
- 5-Year Compressor Warranty
- 1-Year Parts & Labor Warranty

* This equipment is not intended for the storage or display of food or beverages *

Model	Size	Exterior Finish	HP	Full Load Amps	Doors	Layers	Mug Capacity (10 oz.)	Weight
MC24B	2'0"	Black Vinyl	1/3	5.2	1	2	95	160
MC36B	3'0"	Black Vinyl	1/3	5.3	1	2	165	200
MC48B	4'0"	Black Vinyl	1/3	6.0	2	2	240	260
MC24S	2'0"	Stainless Steel	1/3	5.2	1	2	95	160
MC36S	3'0"	Stainless Steel	1/3	5.3	1	2	165	200
MC48S	4'0"	Stainless Steel	1/3	6.0	2	2	240	260

FRONT DOOR MUG FROSTERS



FMC24-SS-R



- DOOR FINISH:**
B = Black Vinyl
S = Stainless Steel
- TOP FINISH:**
N = Unfinished
S = Stainless Steel (24 lbs.)
- DOOR HINGE:**
L = Left Hinge
R = Right Hinge

CHOOSE AN OPTION FROM EACH **NUMBERED CATEGORY**

SAMPLE MODEL #: FMC24-SS - R

FMC24-

S S - R
1 2 3

Weight - 220 lbs.

HP - 1/3

Full Load Amps - 5.2

PRICING CATEGORY: Add required options to **BASE LIST PRICE** to determine final list price.

- 90 - 10 oz. Mug Capacity. *For stemware; shelves are not adjustable.

**** Legs are required when Ordering Kick Plates ****

Options

Model	Description	Model	Description
BS-100	Four 6" Stainless Steel Legs	BS-124	24" Front Kick Plate
BS-102	Four 4" Stainless Steel Legs	BC-130	Four 1" Ultra Low Profile Casters with Brake
BS-106	Left Side Kick Plate	BC-132	Four 2" Low Profile Casters with Brakes
BS-107	Right Side Kick Plate	BC-134	Four 3" Casters with Brakes

* This equipment is intended for the storage and display of non-potentially-hazardous bottled or canned products only. Casters raise height 1" higher than wheel size.



e-mail orders to orders@krowne.com or fax to **973.872.1129**

SELF-CONTAINED BACK BAR REFRIGERATION



BS84L-KSS-LRR
Shown with Optional Stainless Steel Top and Sides

Outstanding Features

- All Stainless steel covered corner interior
- Built-in LED Lighting
- Full-length stainless steel handles with built-in locks
- Digital thermostat
- DynamicChill 360° Technology (36", 60" & 84")
- Heavy Duty Self Closing 24" Wide Doors
- 35" High without Top, 36" High with 1" Optional Top
- 24" Front to Back Depth (25" with Top)
- Approved for NSF 7 Open Food Storage
- Operating Range of 30°-40°F (Set at 35°F)
- 18-Gauge Door Jamb
- NSF Epoxy Coated Durable Shelves. One Bottom and Two Adjustable Shelves Per Door
- Pre-drilled bottom for optional legs or casters
- Easy to Service and Clean
- R290 Hydrocarbon refrigerant available
- 5-Year Compressor Warranty
- 1-Year Parts & Labor Warranty
- NEMA 5-15P Plug Configuration

SIZE, DOORS	36" ONE DOOR	60" TWO DOOR	84" THREE DOOR	108" FOUR DOOR
BASE MODEL	BS36	BS60	BS84	BS108

1 COMPRESSOR LOCATION:

L = Compressor on Left
R = Compressor on Right

2 DOOR FINISH:

B = Black Vinyl
S = Stainless Steel
G = Glass with Black Vinyl
K = Glass with Stainless Steel

3 TOP FINISH:

N = Unfinished
S = Stainless Steel (24 lbs.)

4 CABINET SIDES:

B = Black Vinyl
S = Stainless Steel

5 DOOR HINGE:

L = Left Hinge
R = Right Hinge

Specify one hinge side per door

Case Capacity	7.0	15.7	24.5	30.0
Weight	235 lbs.	360 lbs.	480 lbs.	525 lbs.
Amps	2.8	4.8	5.8	6.5
HP	1/5	1/4	1/3	1/3

CHOOSE AN OPTION FROM EACH **NUMBERED CATEGORY**.

SAMPLE TWO DOOR MODEL: BS60 R - G S B - L R
BS60 R - G S B - L R

SAMPLE THREE DOOR MODEL: BS84 L - K S S - L R R
BS84 L - K S S - L R R

Options

Model	Description
BS-100	Four 6" Stainless Steel Legs
BS-101	Six 6" Stainless Steel Legs
BS-102	Four 4" Stainless Steel Legs
BS-103	Six 4" Stainless Steel Legs
BS-106	Left Side Stainless Steel Kick Plate
BS-107	Right Side Stainless Steel Kick Plate
BS-136	36" Stainless Steel Front Kick Plate
BS-160	60" Stainless Steel Front Kick Plate
BS-184	84" Stainless Steel Front Kick Plate

Model	Description
BS-199	108" Stainless Steel Front Kick Plate
BC-130	Four 1" Ultra Low Profile Casters with Brakes
BC-131	Six 1" Ultra Low Profile Casters with Brakes
BC-132	Four 2" Low Profile Casters with Brakes
BC-133	Six 2" Low Profile Casters with Brakes
BC-134	Four 3" Casters with Brakes
BC-135	Six 3" Casters with Brakes
BS-500	Blue LED Light Upgrade
BC-538	Left & right side Replacement Rack
BC-539	Middle replacement rack (3 & 4 door units)

NOTES: Legs are required when ordering kick plates. Casters raise height 1" higher than wheel size.

SELF-CONTAINED NARROW DOOR BACK BAR REFRIGERATION



NS72L-GSB-LRR
Shown with Optional Stainless Steel Top

Outstanding Features

- All Stainless steel covered corner interior
- Built-in LED Lighting
- Full-length stainless steel handles with built-in locks
- Digital thermostat
- DynamicChill 360° Technology
- Narrow Space Saving Unit, with 18" self closing doors
- 18-Gauge Door Jamb
- 35" High without Top, 36" High with 1" Optional Top
- 24" Front to Back Depth (25" with Top)
- Approved for NSF 7 Open Food Storage
- Operating Range of 30°-40°F (Set at 35°F)
- NSF Epoxy Coated Durable Shelves. One Bottom and Two Adjustable Shelves Per Door
- Pre-drilled bottom for optional legs or casters
- Easy to Service and Clean
- R290 Hydrocarbon refrigerant available
- 5-Year Compressor Warranty
- 1-Year Parts & Labor Warranty
- NEMA 5-15P Plug Configuration

SIZE DOORS

BASE MODEL

52" TWO DOOR

NS52

72" THREE DOOR

NS72

1 COMPRESSOR LOCATION:

L = Compressor on Left
R = Compressor on Right

2 DOOR FINISH:

B = Black Vinyl
S = Stainless Steel
G = Glass with Black Vinyl
K = Glass with Stainless Steel

3 TOP FINISH:

N = Unfinished
S = Stainless Steel (24 lbs.)

4 CABINET SIDES:

B = Black Vinyl
S = Stainless Steel

5 DOOR HINGE:

L = Left Hinge
R = Right Hinge

Case Capacity	12.0	19.0
Weight	300 lbs.	420 lbs.
Amps	4.8	4.8
HP	1/4	1/4

CHOOSE AN OPTION FROM EACH **NUMBERED CATEGORY**.

SAMPLE TWO DOOR MODEL: NS52 L - G S B - L L
NS52 L - G S B - L R
1 2 3 4 5 5

SAMPLE THREE DOOR MODEL: NS72 L - K S S - L R R
NS72 L - K S S - L R R
1 2 3 4 5 5 5

Options

Model	Description
BS-100	Four 6" Stainless Steel Legs
BS-101	Six 6" Stainless Steel Legs
BS-102	Four 4" Stainless Steel Legs
BS-103	Six 4" Stainless Steel Legs
BS-106	Left Side Stainless Steel Kick Plate
BS-107	Right Side Stainless Steel Kick Plate
BC-130	Four 1" Ultra Low Profile Casters w/Brake
BC-131	Six 1" Ultra Low Profile Casters w/Brake

Model	Description
BC-132	Four 2" Low Profile Casters with Brakes
BC-133	Six 2" Low Profile Casters with Brakes
BC-134	Four 3" Casters with Brakes
BC-135	Six 3" Casters with Brakes
BS-152	52" Stainless Steel Front Kick Plate
BS-172	72" Stainless Steel Front Kick Plate
BS-500	Blue LED Light Upgrade
BC-736	Replacement LED Light for NS72

NOTES: Legs are required when ordering kick plates. Casters raise height 1" higher than wheel size.



e-mail orders to orders@krowne.com or fax to 973.872.1129

SELF-CONTAINED PASS THRU BACK BAR COOLERS (HINGED OR SLIDING)



KPT60L Shown with Optional Stainless Steel Top, Glass Doors and BC-134 Casters

PTSD60L with Sliding Doors

Outstanding Features

- Doors on both sides make it accessible from front and back
- 35" High without Top, 36" High with 1" Optional Top (sliding door standard with top)
- 26" Front to Back Depth (27.5" with Top)
- All Stainless Steel, Coved Corner Interior with LED Lighting
- Digital thermostat
- Sideblow refrigeration
- High Performance Refrigeration System
- Operating Range of 30°-40°F (Set at 35°F, Digital Thermostat)
- Choice of Door Styles and Finish
- NSF Epoxy Coated Durable Shelves. One Bottom and Two Adjustable Shelves Per Door
- Pre-drilled bottom for optional legs or casters
- Easy to Service and Clean
- R290 Hydrocarbon refrigerant available
- 5-Year Compressor Warranty
- 1-Year Parts & Labor Warranty
- NEMA 5-15P Plug Configuration

SIZE DOORS BASE MODEL		HINGED DOORS		SLIDING DOORS
		60" FOUR DOOR KPT60L	84" SIX DOOR KPT84L	60" SLIDING FOUR DOOR PTSD60L
1	COMPRESSOR LOCATION: L = Compressor on Left			
2	DOOR FINISH: B = Black Vinyl S = Stainless Steel G = Glass with Black Vinyl K = Glass with Stainless Steel			
3	TOP FINISH: N = Unfinished S = Stainless Steel (24 lbs.)			
4	CABINET SIDES: S = Stainless Steel			
5	DOOR HINGE: L = Left Hinge R = Right Hinge			
Case Capacity		12.0	19.0	12.0
Weight		400 lbs.	520 lbs.	400 lbs.
Amps		4.8	5.8	4.8
HP		1/4	1/4	1/4

CHOOSE AN OPTION FROM EACH **NUMBERED CATEGORY**.

SAMPLE FOUR DOOR MODEL: KPT60 **L - G S S - L R / L R** **SAMPLE SIX DOOR MODEL:** KPT84 **L - K S S - L R R / R L L** **SAMPLE FOUR DOOR MODEL:** PTSD60L
(2 Hinged Doors on front & back) **1 2 3 4 5 5 5 5** (3 Hinged Doors on front & back) **1 2 3 4 5 5 5 5 5 5** (2 Sliding Doors on front & back)

Options

Model	Description	Model	Description
BS-100	Four 6" Stainless Steel Legs	BC-130	1" Ultra Low Profile casters w/Brake
BS-101	Six 6" Stainless Steel Legs	BC-131	Six 1" Ultra Low Profile Casters w/Brake
BS-102	Four 4" Stainless Steel Legs	BC-132	Four 2" Low Profile Casters with Brakes
BS-103	Six 4" Stainless Steel Legs	BC-133	Six 2" Low Profile Casters with Brakes
BS-106	Left Side Stainless Steel Kick Plate	BC-134	Four 3" Casters with Brakes
BS-107	Right Side Stainless Steel Kick Plate	BC-135	Six 3" Casters with Brakes
BS-160	60" Stainless Steel Front Kick Plate	BS-551	Blue LED Light Upgrade for Pass Thru
BS-184	84" Stainless Steel Front Kick Plate Four	BC-736	Replacement LED Light for KPT

NOTES: Legs are required when ordering kick plates. Casters raise height 1" higher than wheel size.

SELF-CONTAINED SLIDING DOOR BACK BAR COOLER

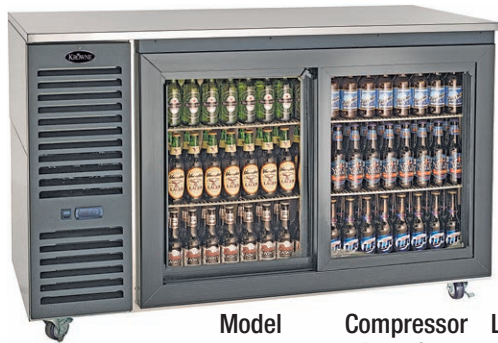

SD60L



Outstanding Features

- 36" High, 1" Stainless Steel Top
- 25" Front to Back Depth
- Heavy Duty Sliding Doors
- All Stainless Steel, Coved Corner Interior with LED lighting
- Digital thermostat
- Sideblow refrigeration
- NSF Epoxy Coated Durable Shelves, 1 Bottom & 2 Adjustable Shelves Per Door
- Pre-drilled bottom for optional legs or casters
- R290 Hydrocarbon refrigerant available

Model	Compressor Location	Length	Interior Finish	Case Capacity 12 oz. Bottle	Weight	HP	Amps	Doors
SD60L	Left	60"	Stainless Steel	15.7	360	1/4	6.0	2
SD60R	Right	60"	Stainless Steel	15.7	360	1/4	6.0	2
SD108L	Left	108"	Stainless Steel	31	720	1/4	6.0	4
SD108R	Right	108"	Stainless Steel	31	720	1/3	6.5	4

IMPORTANT- Remote Back Bar Refrigeration is built to order and cannot be returned.

BACK BAR DRY STORAGE CABINETS (NON-REFRIGERATED)



BD48-BSB-LR

Shown with Optional Stainless Steel Top, Front and Side Kick Plates. Legs are required when Ordering Kick Plates.

Outstanding Features

- 35" High without Top, 36" High with Optional 1" Stainless Steel Top
- 24" Front to Back Depth (25" with Top)
- Choice of Door Styles and Finish (See Charts Below)
- Heavy Duty Doors with Built-in Locks
- All Stainless Steel, Coved Corner Interior
- NSF Epoxy Coated Durable Shelves, 1 Bottom & 2 Adjustable Shelves Per Door
- Pre-drilled bottom for optional legs or casters

SIZE, DOORS BASE MODEL	24", ONE DOOR BD24	48", TWO DOOR BD48	72", THREE DOOR BD72
1 DOOR FINISH: B = Black Vinyl S = Stainless Steel			
2 TOP FINISH: N = Unfinished S = Stainless Steel (20 lbs.)			
3 CABINET SIDES: S = Stainless Steel			
4 DOOR HINGE: L = Left Hinge R = Right Hinge			
WEIGHT	120 lbs.	260 lbs.	375 lbs.

CHOOSE AN OPTION FROM EACH **NUMBERED CATEGORY**.

SAMPLE ONE DOOR MODEL: BD24 - B S S - L **SAMPLE TWO DOOR MODEL:** BD48 - B S S - L R **SAMPLE THREE DOOR MODEL:** BD72 - B S S - L R L
1 2 3 4
1 2 3 4 4
1 2 3 4 4 4

BD24 - B S S - L

BD48 - B S S - L R

BD72 - B S S - L R L

IMPORTANT- Remote Back Bar Refrigeration is built to order and cannot be returned.

Options

Model	Description	Model	Description
BS-100	Four 6" Stainless Steel Legs	BS-160	60" Stainless Steel Front Kick Plate
BS-101	Six 6" Stainless Steel Legs	BS-172	72" Stainless Steel Front Kick Plate
BS-102	Four 4" Stainless Steel Legs	BS-500	Blue LED Light Upgrade
BS-103	Six 4" Stainless Steel Legs	BC-130	Four 1" Ultra Low Profile Casters w/Brake
BS-106	Left Side Stainless Steel Kick Plate	BC-131	Six 1" Ultra Low Profile Casters w/Brake
BS-107	Right Side Stainless Steel Kick Plate	BC-132	Four 2" Low Profile Casters with Brakes
BS-124	24" Stainless Steel Front Kick Plate	BC-133	Six 2" Low Profile Casters with Brakes
BS-148	48" Stainless Steel Front Kick Plate	BC-134	Four 3" Casters with Brakes
		BC-135	Six 3" Casters with Brakes

NOTES: Legs are required when ordering kick plates. Casters raise height 1" higher than wheel size.

REMOTE BACK BAR COOLER



BR48L-SSS-LR

Verify if optional BS-600 Solenoid Valve and Thermostat Kit is required for installation



Outstanding Features

- 35" High without Top, 36" High with Optional 1" Stainless Steel Top
- 24" Front to Back Depth (25" with Top)
- Listed to NSF Standard 7 for Open Food Storage
- Optional 1/3 HP Condensing Unit Available Below
- Expansion Valve Installed in Unit, Specify Type 134A or 404 Refrigerant
- 115V, 1 Phase, 60 Hz.
- Choice of Door Styles and Finish (See Charts Below)
- Heavy Duty Doors with Built-in Locks
- All Stainless Steel, Coved Corner Interior
- NSF Epoxy Coated Durable Shelves. 1 Bottom & 2 Adjustable Shelves Per Door
- One Supply Hook-Up Side (Specify Side)
- 3/8" Supply Outlets, 1/4" Supply Inlets
- 1-Year Parts Only Warranty (No Labor)
- 1-Year Compressor, (If purchased) Parts Only Warranty. (No Labor)
- NEMA 5-15P Plug Configuration

SIZE, DOORS BASE MODEL & LIST PRICE	48", TWO DOOR BR48	72", THREE DOOR BR72	96", FOUR DOOR BR96
1 SUPPLY CONNECTION: L = (Left) R = (Right)			
2 DOOR FINISH: B = Black Vinyl S = Stainless Steel G = Glass with Black Vinyl K = Glass with Stainless Steel			
3 TOP FINISH: N = Unfinished S = Stainless Steel (20 lbs.)			
4 CABINET SIDES: B = Black Vinyl S = Stainless Steel			
5 DOOR HINGE: L = Left Hinge R = Right Hinge			
Case Capacity Weight Amps BTUs	12.0 280 lbs. 1.0 (Lights & Fan) 1800 @ 16°-18°F	20.0 395 lbs. 1.5 (Lights & Fan) 2300 @ 16°-18°F	30.0 510 lbs. 2.0 (Lights & Fan) 3200 @ 16°-18°F

CHOOSE AN OPTION FROM EACH **NUMBERED CATEGORY**. Add required options to **BASE LIST PRICE** to determine final list price.

SAMPLE TWO DOOR MODEL: BR48 L - S S S - L R

BR48 L - S S S - L R

Expansion Valve Installed On All Units. Specify Type R134A or R404 Refrigerant. If not specified, R134A is default.

SAMPLE THREE DOOR MODEL: BR72 L - K S S - L R R

BR72 L - K S S - L R R

SAMPLE FOUR DOOR MODEL: BR96 L - G N S - L R L R

BR96 R - G N S - L R L R

IMPORTANT- Remote Back Bar Refrigeration is built to order and cannot be returned.

Options

Model	Description
BS-100	Four 6" Stainless Steel Legs
BS-101	Six 6" Stainless Steel Legs
BS-102	Four 4" Stainless Steel Legs
BS-103	Six 4" Stainless Steel Legs
BS-106	Left Side Stainless Steel Kick Plate
BS-107	Right Side Stainless Steel Kick Plate

Model	Description
BS-148	48" Stainless Steel Front Kick Plate
BS-172	72" Stainless Steel Front Kick Plate
BS-196	96" Stainless Steel Front Kick Plate
BS-600	110V Solenoid Valve & Thermostat, Installed
BC-500	1/3 HP Condensing Unit (R134A Refrigerant)
BC-501	1/2 HP Condensing Unit (R404A Refrigerant)

NOTES: Legs are required when ordering kick plates.

BACK BAR LIQUOR STORAGE



KR-L24
Shown with
Optional 4" Legs.

Outstanding Features

- Designed for Liquor Storage on the Back Bar Wall
- Optional Stainless Steel Top Available
- 35" High without Top, 36" High with Top

- 24" Front to Back Depth, Matches Back Bar Cooler Depth (25" with Top)
- 28-1/2" High x 22" Wide Front Opening Dimensions
- Available in 18" and 24" Wide Models

Size	Model	Weight
1'6"	KR-L18	105
2'0"	KR-L24	125

IMPORTANT

Back Bar Liquor Storage is built to order and cannot be returned

BACK BAR GLASS STORAGE



KR-G24
Shown with
Optional 4" Legs.

Outstanding Features

- Designed for Glass Storage on the Back Bar Wall
- Optional Stainless Steel Top Available
- 35" High without Top, 36" High with Top

- 24" Front to Back Depth, Matches Back Bar Cooler Depth (25" with Top)
- 7-1/2" High Shelf Openings
- Available in 18" and 24" Wide Models

Size	Model	Weight
1'6"	KR-G18	110
2'0"	KR-G24	130

IMPORTANT

Back Bar Glass Storage is built to order and cannot be returned

Options

Model	Description
BS-100	Four 6" Stainless Steel Legs
BS-102	Four 4" Stainless Steel Legs
BS-106	Left Side Stainless Steel Kick Plate
BS-107	Right Side Stainless Steel Kick Plate
BS-118	18" Stainless Steel Front Kick Plate

Model	Description
BS-124	24" Stainless Steel Front Kick Plate
BS-125	Optional Stainless Steel Top
BC-130	1" Ultra Low profile casters w/Brake
BC-132	Four 2" Low profile casters with Brakes
BC-134	Four 3" casters with Brakes

NOTES: Legs are required when ordering kick plates. Casters raise height 1" higher than wheel size.

ROTARY GLASS WASHER



GWR-24

Outstanding Features

- Low Temperature
- Includes 1 year warranty if one of the glass washing dump sinks is purchased and placed next to glass washer in bar line-up to allow bartender to empty glass before putting glass in glass washer
- Built-in Detergent, Rinse-Aid, and Sanitizing Pumps
- 208-230/60/1, 15 amps. Supplied with 6' plug-in cord
- Fresh Water Rinse
- Cabinet Below Holds the 3 One Gallon Chemical containers that are required for operation
- Stainless Steel Construction
- 12" Glass Clearance
- 140°F wash & rinse
- Drain screen on top
- Upper and Lower Wash Arms
- 26" Front to Back Depth, 39" Height
- Clockwise Rotation
- 1200 Glasses per Hour (2-1/2" Glasses)

Size	Model	Weight
25"	GWR-24	180

GLASS WASHING DUMP SINK



KR18-SD12C

12" Storage Cabinet with Sink

1800 SERIES

Size	Door	Cabinet	Model	Weight
12"	No	Yes	KR18-S12C	50
12"	Yes	Yes	KR18-SD12C	60
12"	No	No	KR18-1CD	40

NOTE: KR18-1CD Does Not Have Cabinet Base. 4 Legs Supplied.

Option

Model	Description
30-152	Stainless Wet Waste Sink Strainer
30-160	Plastic Wet Waste Sink Strainer
KR-310	Right Side Splash
KR-311	Left Side Splash

FRONT DOOR GLASS WASHER



Outstanding Features

- Low Temperature
- Includes 1 year warranty if one of the glass washing dump sinks is purchased and placed next to glass washer in bar line-up to allow bartender to empty glass before putting glass in glass washer
- Built-in Detergent, Rinse-Aid, and Sanitizing Pumps
- Single Phase 115 V Connection, 12 Amps
- Full Cycle in 1-1/2 Minutes, 40 Racks Per Hour
- 140°F wash & rinse
- Fresh Water Rinse
- Low Water Tank Heat Protection
- Stainless Steel Construction
- 11" Glass Clearance
- Solid State Controls
- 26" Front to Back Depth, 38¾" When Door is Open

Size	Model	Weight
25"	GWD-24	200

GLASS STORAGE

		1800 SERIES	2100 SERIES	
Size	Features	Model	Model	Weight
24"	Adjustable (3) Racks	KR18-GSB1	KR21-GSB1	60
24"	Drainboard/Middle Shelf	KR18-GSB3	KR21-GSB3	65
24"	Storage with Sink	KR18-24SC	KR21-24SC	70

Adjustable
(3) Rack Slides



KR18-GSB1

Fits 3 20" x 20" Glass Racks.
(Not Included)

Drainboard Top
with Middle Shelf



KR18-GSB3

Storage Cabinet with Sink



KR18-24SC

Option

Model	Description
30-152	Stainless Wet Waste Sink Strainer
30-160	Plastic Wet Waste Sink Strainer
KR-310	Right Side Splash
KR-311	Left Side Splash

NOTE: Glass Storage Cabinets are 5" deeper to match Single Speedrail.

The Ultimate Gas Connector

Safe & secure, guaranteed.

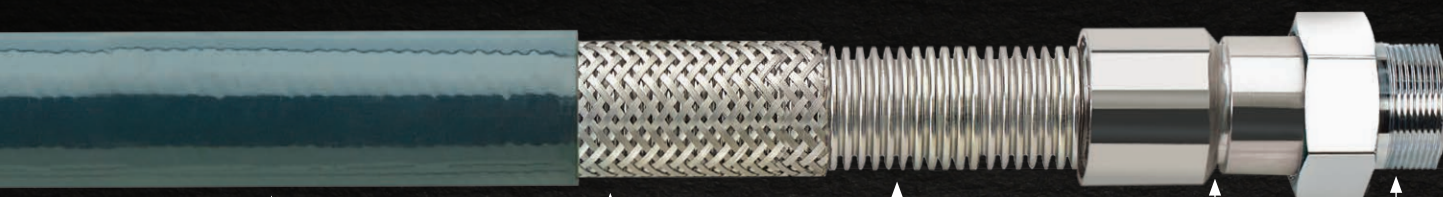

PVC Protective Coating

With antimicrobial agent for easy cleaning.

Radial Wrap

Heavy duty stainless steel radial wrap prevents hose from stretching.

Corrugated Tubing

Stainless steel corrugated tubing built to be flexible for ease of installation.

Welded Construction

360° heavy duty welds on both ends increases durability.

Rotational Ends

360° rotational ends provide versatility and ease during installation.



One-Handed Quick Disconnect w/ 10-Point 360° Locking System

Quickly and easily allows you to disconnect hose to move equipment for cleaning and maintenance.



Full Port Gas Valve

Ball valve is required by code to allow for manual shutoff within 5 ft. of appliance.



90° Elbows

Elbows allow for versatility in tight conditions during installation.



Restraining Kit

Comes pre-cut 12" shorter than overall length of hose to prevent hose from being pulled too far. Easily disconnects for cleaning and maintenance.



SwivelKing™

Durable stainless steel construction with dual 360° rotation significantly reduces stress and extends life of hose.



Caster Positioning Chock

Creates a home position for movable kitchen equipment. Stainless steel construction eliminates cracking commonly seen with plastic caster positioning sets.

Krowne Gas Connectors have built a solid reputation for their durability and design. They have been so successful that we even changed our warranty policy from five years to a lifetime guarantee. Any gas connector you purchase from Krowne comes with the peace of mind knowing that we 100% ensure our product's quality and longevity.



GAS CONNECTOR PARTS & ACCESSORIES

SwivelKing™

NEW



Swivel Connector

- Allows gas hose to swivel in tight areas and reduces stress on the hose from bending
- Full gas flow with no restriction
- 360 degree full rotation

Size	Model
1/2"	SW50
3/4"	SW75
1"	SW100
1-1/4"	SW125

NEW



Caster Positioning Chock

- Makes sure equipment is in correct place
- Meets NFPA Codes 17A (5.64) & 96 (12.1.3) related to fire suppression systems
- Fits all caster sizes
- Includes mounting hardware

Model
28-200

Quick Disconnect

- Allow for easy disconnect to move equipment for maintenance and cleaning

Size	Model
1/2"	QD50
3/4"	QD75
1"	QD100
1-1/4"	QD125



Full Port Gas Valve

- Ball valve is required by code to allow for manual shutoff within 5 ft. of appliance



Size	Model
1/2"	G50
3/4"	G75
1"	G100
1-1/4"	G125

Restraining Cable & Hardware

- Restraining kit will be 12" shorter than hose length

Size	Model
24"	R24
36"	R36
48"	R48
60"	R60
72"	R72



90° Elbows

- Allow for versatility in tight conditions



Size	Model
1/2"	E50
3/4"	E75
1"	E100
1-1/4"	E125

90° Elbows for Canada

- Allow for versatility in tight conditions



Size	Model
1/2"	C50
3/4"	C75
1"	C100
1-1/4"	C125

NEW

Gas Appliance Regulators

- Used on Foodservice kitchen equipment
- High strength aluminum casting



LIQUID PROPANE

Size	Model
1/2"	RL50
3/4"	RL75

NATURAL GAS

Size	Model
1/2"	RG50
3/4"	RG75

Reducer

- Converts gas equipment w/ 1/2" inlet to use 3/4" gas connector for higher BTU flow

Model
RB7550



GAS HOSES

GAS CONNECTORS

Complete Kit

Includes:

- Gas Connector
- Quick Disconnect
- Shut-off Valve
- Restraining Cable Kit
- (2) 90° Elbows



Interior Size	Length	Model Number	BTU/hr*
1/2"	24"	M5024K	87K
1/2"	36"	M5036K	77K
1/2"	48"	M5048K	68K
1/2"	60"	M5060K	60K
1/2"	72"	M5072K	55K
3/4"	24"	M7524K	232K
3/4"	36"	M7536K	218K
3/4"	48"	M7548K	180K
3/4"	60"	M7560K	158K
3/4"	72"	M7572K	139K
1"	24"	M10024K	414K
1"	36"	M10036K	379K
1"	48"	M10048K	334K
1"	60"	M10060K	294K
1"	72"	M10072K	279K
1-1/4"	24"	M12524K	699K
1-1/4"	36"	M12536K	615K
1-1/4"	48"	M12548K	541K
1-1/4"	60"	M12560K	476K
1-1/4"	72"	M12572K	419K

NEW

Complete Kit with Caster Positioning Chocks

Includes:

- Gas Connector
- Quick Disconnect
- Shut-off Valve
- Restraining Cable Kit
- (2) 90° Elbows
- One Set of Caster Positioning Chocks



Interior Size	Length	Model Number	BTU/hr*
1/2"	24"	M5024K14	87K
1/2"	36"	M5036K14	77K
1/2"	48"	M5048K14	68K
1/2"	60"	M5060K14	60K
1/2"	72"	M5072K14	55K
3/4"	24"	M7524K14	232K
3/4"	36"	M7536K14	218K
3/4"	48"	M7548K14	180K
3/4"	60"	M7560K14	158K
3/4"	72"	M7572K14	139K
1"	24"	M10024K14	414K
1"	36"	M10036K14	379K
1"	48"	M10048K14	334K
1"	60"	M10060K14	294K
1"	72"	M10072K14	279K
1-1/4"	24"	M12524K14	699K
1-1/4"	36"	M12536K14	615K
1-1/4"	48"	M12548K14	541K
1-1/4"	60"	M12560K14	476K
1-1/4"	72"	M12572K14	419K

*Minimum Flow Capacity (0.64 Sp. Gr., 1000 BTU/ft³ Natural Gas at 0.5" wc pressure drop)

SWIVEL GAS CONNECTORS

NEW

Complete Kit with One SwivelKing™

Includes:

- Gas Connector
- Quick Disconnect
- Shut-off Valve
- Restraining Cable Kit
- (2) 90° Elbows
- SwivelKing™



Interior Size	Length	Model Number	BTU/hr*
1/2"	24"	M5024K9	87K
1/2"	36"	M5036K9	77K
1/2"	48"	M5048K9	68K
1/2"	60"	M5060K9	60K
1/2"	72"	M5072K9	55K
3/4"	24"	M7524K9	232K
3/4"	36"	M7536K9	218K
3/4"	48"	M7548K9	180K
3/4"	60"	M7560K9	158K
3/4"	72"	M7572K9	139K
1"	24"	M10024K9	414K
1"	36"	M10036K9	379K
1"	48"	M10048K9	334K
1"	60"	M10060K9	294K
1"	72"	M10072K9	279K
1-1/4"	24"	M12524K9	699K
1-1/4"	36"	M12536K9	615K
1-1/4"	48"	M12548K9	541K
1-1/4"	60"	M12560K9	476K
1-1/4"	72"	M12572K9	419K

NEW

Complete Kit with Two SwivelKings™

Includes:

- Gas Connector
- Quick Disconnect
- Shut-off Valve
- Restraining Cable Kit
- (2) 90° Elbows
- (2) SwivelKings™



Interior Size	Length	Model Number	BTU/hr*
1/2"	24"	M5024K10	87K
1/2"	36"	M5036K10	77K
1/2"	48"	M5048K10	68K
1/2"	60"	M5060K10	60K
1/2"	72"	M5072K10	55K
3/4"	24"	M7524K10	232K
3/4"	36"	M7536K10	218K
3/4"	48"	M7548K10	180K
3/4"	60"	M7560K10	158K
3/4"	72"	M7572K10	139K
1"	24"	M10024K10	414K
1"	36"	M10036K10	379K
1"	48"	M10048K10	334K
1"	60"	M10060K10	294K
1"	72"	M10072K10	279K
1-1/4"	24"	M12524K10	699K
1-1/4"	36"	M12536K10	615K
1-1/4"	48"	M12548K10	541K
1-1/4"	60"	M12560K10	476K
1-1/4"	72"	M12572K10	419K

*Minimum Flow Capacity (0.64 Sp. Gr., 1000 BTU/ft3 Natural Gas at 0.5" wc pressure drop)

SWIVEL GAS CONNECTORS

NEW

Complete Kit with Caster Positioning Chock & One SwivelKing™

Includes:

- Gas Connector
- Quick Disconnect
- Shut-off Valve
- Restraining Cable Kit
- (2) 90° Elbows
- (1) SwivelKing™
- One Set of Caster Positioning Chocks



Interior Size	Length	Model Number	BTU/hr*
1/2"	24"	M5024K11	87K
1/2"	36"	M5036K11	77K
1/2"	48"	M5048K11	68K
1/2"	60"	M5060K11	60K
1/2"	72"	M5072K11	55K
3/4"	24"	M7524K11	232K
3/4"	36"	M7536K11	218K
3/4"	48"	M7548K11	180K
3/4"	60"	M7560K11	158K
3/4"	72"	M7572K11	139K
1"	24"	M10024K11	414K
1"	36"	M10036K11	379K
1"	48"	M10048K11	334K
1"	60"	M10060K11	294K
1"	72"	M10072K11	279K
1-1/4"	24"	M12524K11	699K
1-1/4"	36"	M12536K11	615K
1-1/4"	48"	M12548K11	541K
1-1/4"	60"	M12560K11	476K
1-1/4"	72"	M12572K11	419K

NEW

Complete Kit with Caster Positioning Chock & Two SwivelKings™

Includes:

- Gas Connector
- Quick Disconnect
- Shut-off Valve
- Restraining Cable Kit
- (2) 90° Elbows
- (2) SwivelKings™
- One Set of Caster Positioning Chocks



Interior Size	Length	Model Number	BTU/hr*
1/2"	24"	M5024K12	87K
1/2"	36"	M5036K12	77K
1/2"	48"	M5048K12	68K
1/2"	60"	M5060K12	60K
1/2"	72"	M5072K12	55K
3/4"	24"	M7524K12	232K
3/4"	36"	M7536K12	218K
3/4"	48"	M7548K12	180K
3/4"	60"	M7560K12	158K
3/4"	72"	M7572K12	139K
1"	24"	M10024K12	414K
1"	36"	M10036K12	379K
1"	48"	M10048K12	334K
1"	60"	M10060K12	294K
1"	72"	M10072K12	279K
1-1/4"	24"	M12524K12	699K
1-1/4"	36"	M12536K12	615K
1-1/4"	48"	M12548K12	541K
1-1/4"	60"	M12560K12	476K
1-1/4"	72"	M12572K12	419K

*Minimum Flow Capacity (0.64 Sp. Gr., 1000 BTU/ft³ Natural Gas at 0.5" wc pressure drop)

GAS CONNECTORS

Gas Connector With Restraining Cable Kit



Includes:

- Gas Connector
- Restraining Cable Kit



Interior Size	Length	Model	BTU/hr*
1/2"	24"	M5024K6	150k
1/2"	36"	M5036K6	120k
1/2"	48"	M5048K6	106k
1/2"	60"	M5060K6	93k
1/2"	72"	M5072K6	87k
3/4"	24"	M7524K6	291k
3/4"	36"	M7536K6	256k
3/4"	48"	M7548K6	225k
3/4"	60"	M7560K6	198k
3/4"	72"	M7572K6	175k
1"	24"	M10024K6	582k
1"	36"	M10036K6	512k
1"	48"	M10048K6	451k
1"	60"	M10060K6	397k
1"	72"	M10072K6	350k
1-1/4"	24"	M12524K6	1075k
1-1/4"	36"	M12536K6	946k
1-1/4"	48"	M12548K6	833k
1-1/4"	60"	M12560K6	733k
1-1/4"	72"	M12572K6	645k

Gas Connector Only



Includes:

- Gas Connector



Interior Size	Length	Model Number	BTU/hr*
1/2"	24"	M5024	150k
1/2"	36"	M5036	120k
1/2"	48"	M5048	106k
1/2"	60"	M5060	93k
1/2"	72"	M5072	87k
3/4"	24"	M7524	291k
3/4"	36"	M7536	256k
3/4"	48"	M7548	225k
3/4"	60"	M7560	198k
3/4"	72"	M7572	175k
1"	24"	M10024	582k
1"	36"	M10036	512k
1"	48"	M10048	451k
1"	60"	M10060	397k
1"	72"	M10072	350k
1-1/4"	24"	M12524	1075k
1-1/4"	36"	M12536	946k
1-1/4"	48"	M12548	833k
1-1/4"	60"	M12560	733k
1-1/4"	72"	M12572	645k

*Minimum Flow Capacity (0.64 Sp. Gr., 1000 BTU/ft3 Natural Gas at 0.5" wc pressure drop)

GAS CONNECTOR CANADIAN KITS

Complete Kit for Canada



Includes:

- Gas Connector
- Quick Disconnect
- Shut-Off Valve
- Restraining Cable Kit
- (2) 90° Canada Elbows



Interior Size	Length	Model Number	BTU/hr*
1/2"	24"	C5024K	87K
1/2"	36"	C5036K	77K
1/2"	48"	C5048K	68K
1/2"	60"	C5060K	60K
1/2"	72"	C5072K	55K
3/4"	24"	C7524K	232K
3/4"	36"	C7536K	218K
3/4"	48"	C7548K	180K
3/4"	60"	C7560K	158K
3/4"	72"	C7572K	139K
1"	24"	C10024K	414K
1"	36"	C10036K	379K
1"	48"	C10048K	334K
1"	60"	C10060K	294K
1"	72"	C10072K	279K
1-1/4"	24"	C12524K	699K
1-1/4"	36"	C12536K	615K
1-1/4"	48"	C12548K	541K
1-1/4"	60"	C12560K	476K
1-1/4"	72"	C12572K	419K

STATIONARY GAS CONNECTORS



Outstanding Features

- Use for Stationary Commercial Gas cooking equipment
- Stainless Steel with PVC Antimicrobial Coating

3/4" Size	Model
36"	S7536
48"	S7548

**AVAILABLE
SPRING 2019**

Build your own Gas Connector Kit on
krowne.com



Universal Casters

Visit krowne.com/crossover to find the correct caster for your equipment.



- Universal Plate Casters
- Low Profile Casters
- Threaded Stem Casters
- Wire Shelving Casters
- Adjustable Height Casters
- Triangle Plate Casters
- Heavy Duty Casters



Krowne Casters fit a wide variety of restaurant equipment from ranges and ovens, to worktables and fryers. With brakes on all four casters, your equipment is guaranteed to stay put or easily roll out for cleaning when needed. From plate casters to threaded stem casters, you are sure to find the type you need for your application.

ADJUSTABLE CASTERS

Visit krowne.com/crossover to find the correct caster for your equipment.

Adjustable 6" - 7" Height Universal Plate Caster with Front Brake

- Fits most manufacturers
- 6" to 7" height adjustment
- 3-1/2" x 3-1/2" plate
- 3" grease resistant wheels
- Total lock front brake prevents swivel and locks wheel in place
- Weight capacity 220 lbs per caster
- Temperature range of 14°F to 212°F
- 4 pieces per set

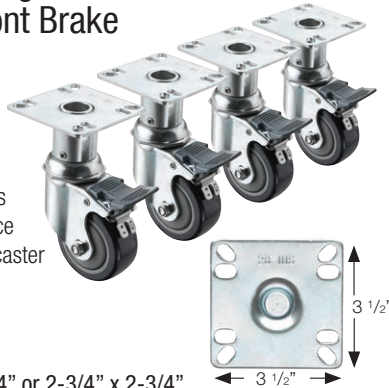

Fits hole pattern 1-3/4" x 2-3/4" or 2-3/4" x 2-3/4"

Model	Description
28-114S	3" wheel w/ front brake

Heavy Duty Adjustable 6" - 7" Height Universal Plate Caster with Front Brake

- Fits most manufacturers
- 6" to 7" height adjustment
- 3-1/2" x 3-1/2" plate
- 3" grease resistant wheels
- Total lock front brake prevents swivel and locks wheel in place
- Heavy Duty weight capacity 500 lbs per caster
- Temperature range of 4°F to 176°F
- 4 pieces per set



Fits hole pattern 1-3/4" x 2-3/4" or 2-3/4" x 2-3/4"

Model	Description
28-135S	3" wheel w/ front brake

Adjustable 6" - 7" Height 2-3/8" x 3-5/8" Plate Caster with Front Brake

Fits Dean* Fryers

- 6" to 7" height adjustment
- 2-3/8" x 3-5/8" plate
- 3" grease resistant wheels
- Total lock front brake prevents swivel and locks wheel in place
- Weight capacity 220 lbs per caster
- Temperature range of 14°F to 212°F
- 4 pieces per set

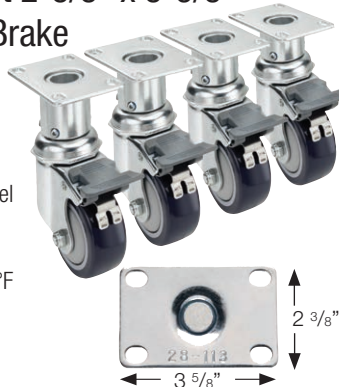

Fits hole pattern 1-3/4" x 3"

Model	Description
28-160S	3" wheel w/ front brake

Adjustable 8-1/2" - 10-1/2" Height Plate Caster for Fryers

Fits Pitco* Fryers

- 8-1/2" to 10-1/2" height adjustment
- 3-1/2" x 3-1/2" plate
- 3" grease resistant wheels
- Weight capacity 220 lbs per caster
- Temperature range of 4°F to 176°F
- 4 pieces per set

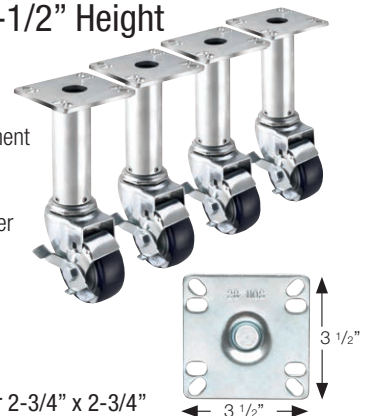

Fits hole pattern 1-3/4" x 2-3/4" or 2-3/4" x 2-3/4"

Model	Description
28-117S	3" wheel w/ front brake

Adjustable 6" - 7" Height 1/2"-13 Threaded Stem Caster with Front Brake

Fits True*

- 6" to 7" height adjustment
- 1/2"-13 x 1" threaded stem
- 3" grease resistant wheels
- Total lock front brake prevents swivel and locks wheel in place
- Weight capacity 220 lbs per caster
- Temperature range of 14°F to 212°F
- 4 pieces per set



Model	Description
28-156S	3" wheel w/ front brake

Adjustable 6" - 7" Height 3/4"-10 Threaded Stem Caster with Front Brake

Fits Garland* & Southbend* Ranges & Ovens

- 6" to 7" height adjustment
- 3/4"-10 x 1" threaded stem
- 3" grease resistant wheels
- Total lock front brake prevents swivel and locks wheel in place
- Weight capacity 220 lbs per caster
- Temperature range of 14°F to 212°F
- 4 pieces per set



Model	Description
28-158S	3" wheel w/ front brake

*This product is not manufactured or authorized by any other manufacturer. Registered Trade Name or Mark of the original manufacturer of the product which this part fits, is not owned, associated or to be confused with our company

CASTERS

Visit krowne.com/crossover to find the correct caster for your equipment.

1" Wheel Ultra Low Profile Universal Plate Caster, 3-1/2" x 3-1/2"

- Fits most manufacturers
- 3-1/2" x 3-1/2" universal plate
- Space saver ultra low profile 1"
- Weight capacity 200 lbs per caster
- Raises height of equipment 2"
- Temperature range of 4°F to 176°F
- 4 pieces per set

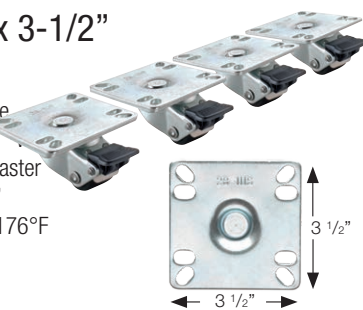

Fits hole pattern 1-3/4" x 2-3/4" or 2-3/4" x 2-3/4"

Model	Description
28-109S	1" wheel w/ front brake

2" Wheel Low Profile Caster, 3-1/2" x 3-1/2" Used on Restaurant Equipment

- Fits most manufacturers
- 3-1/2" x 3-1/2" universal plate
- Space saver low profile 2" wheels
- Weight capacity 200 lbs per caster
- Raises height of equipment 3"
- Temperature range of 4°F to 176°F
- 4 pieces per set

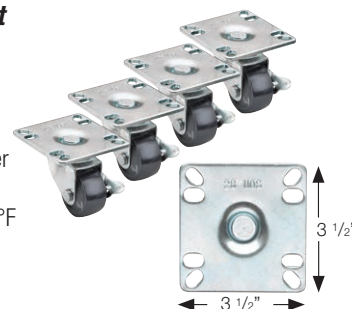

Fits hole pattern 1-3/4" x 2-3/4" or 2-3/4" x 2-3/4"

Model	Description
28-110S	2" wheel w/ brake

Universal Plate Caster, 3-1/2" x 3-1/2" Fits Pitco* Fryers & Most Other Manufacturers

- Fits most manufacturers
- 3-1/2" x 3-1/2" universal plate
- Grease resistant wheels
- Weight capacity 220 lbs per caster
- Raises height of equipment 1" higher than wheel size
- Temperature range of 14°F to 212°F
- 4 pieces per set

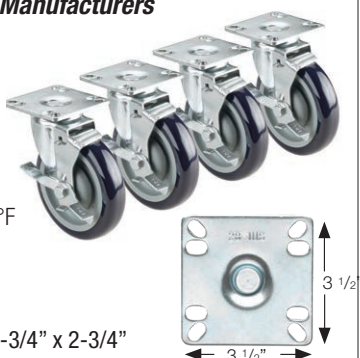

Fits hole pattern 1-3/4" x 2-3/4" or 2-3/4" x 2-3/4"

Model	Description
28-111S	5" wheel w/ brake
28-115S	4" wheel w/ brake
28-116S	3" wheel w/ brake

5" Wheel Heavy Duty Universal Plate Caster with Front Brake, 3-1/2" x 3-1/2"

- Fits most manufacturers
- 3-1/2" x 3-1/2" universal plate
- 5" grease resistant wheels
- Heavy Duty weight capacity 500 lbs per caster
- Raises height of equipment 6"
- Temperature range of 14°F to 212°F
- 4 pieces per set

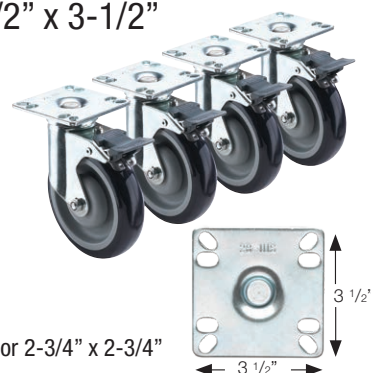

Fits hole pattern 1-3/4" x 2-3/4" or 2-3/4" x 2-3/4"

Model	Description
28-260S	5" wheel w/ front brake

3" or 5" Wheel Universal Plate Caster 4" x 4"

- 4" x 4" universal plate
- Grease resistant wheels
- Load capacity 220 lbs per caster
- Raises height of equipment 1" higher than wheel size
- Temperature range of 14°F to 212°F
- 4 pieces per set

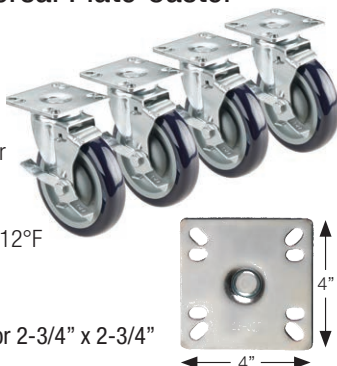

Fits hole pattern 1-3/4" x 2-3/4" or 2-3/4" x 2-3/4"

Model	Description
28-101S	3" wheel w/ brake
28-107S	5" wheel w/ brake

5" Wheel Heavy Duty Universal Plate Caster 4" x 4"

- 4" x 4" universal plate
- 5" grease resistant wheels
- Heavy Duty weight capacity 500 lbs per caster
- Raises height of equipment 6"
- Temperature range of 14°F to 212°F
- 4 pieces per set

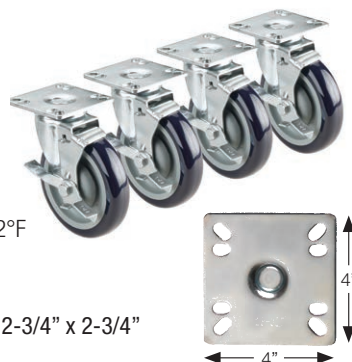

Fits hole pattern 1-3/4" x 2-3/4" or 2-3/4" x 2-3/4"

Model	Description
28-120S	5" wheel w/ brake

*This product is not manufactured or authorized by any other manufacturer. Registered Trade Name or Mark of the original manufacturer of the product which this part fits, is not owned, associated or to be confused with our company

CASTERS

Visit krowne.com/crossover to find the correct caster for your equipment.

2-3/8" x 3-5/8" Plate Caster

- 2-3/8" x 3-5/8" plate
- 5" grease resistant wheels
- Weight capacity 220 lbs per caster
- Raises height of equipment 6"
- Temperature range of 14°F to 212°F
- 4 pieces per set

Fits hole pattern 1-3/4" x 2-3/4"

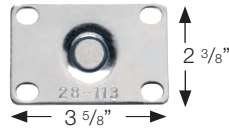

Model	Description
28-113S	5" wheel w/ brake

Universal Wire Shelving Caster

- Fits standard 1" diameter wire shelving posts
- (2) Allen screws fasten caster
- 5" grease resistant wheels
- Weight capacity 220 lbs per caster
- Raises height of equipment 6"
- Temperature range of 14°F to 212°F
- 4 pieces per set



Model	Description
28-151S	5" wheel w/ brake

1-5/8" Stem Worktable Caster

Used on Standard 1-5/8" Diameter Legs

- Fits standard 1-5/8" tubing
- Used on Worktables
- Grease resistant wheels
- Weight capacity 220 lbs per caster
- Raises height of equipment 1" higher than wheel size
- Temperature range of 14°F to 212°F
- 4 pieces per set



Model	Description
28-125S	3" wheel w/ brake
28-129S	5" wheel w/ brake

1-1/2" Stem Worktable Caster

Used on 1-1/2" Diameter Legs

- Fits 1-1/2" tubing
- Used on Worktables
- Grease resistant wheels
- Weight capacity 220 lbs per caster
- Raises height of equipment 1" higher than wheel size
- Temperature range of 14°F to 212°F
- 4 pieces per set



Model	Description
28-118S	3" wheel w/ brake
28-124S	5" wheel w/ brake

1" Square Post Wire Shelving Caster

Fits Amco Shelving*

- Fits 1" square posts
- (2) Allen screws fasten caster
- 5" grease resistant wheels
- Weight capacity 220 lbs per caster
- Raises height of equipment 6"
- Temperature range of 14°F to 212°F
- 4 pieces per set



Model	Description
28-172S	5" wheel w/ brake

1-1/4" Square Post Shelving Caster

Fits Cambro Camshelving*

- Fits 1-1/4" square posts
- (2) Allen screws fasten caster
- 5" grease resistant wheels
- Weight capacity 220 lbs per caster
- Raises height of equipment 6"
- Temperature range of 14°F to 212°F
- 4 pieces per set



Model	Description
28-174S	5" wheel w/ brake

*This product is not manufactured or authorized by any other manufacturer. Registered Trade Name or Mark of the original manufacturer of the product which this part fits, is not owned, associated or to be confused with our company

Visit krowne.com/crossover to find the correct caster for your equipment.

1" Ultra Low Profile Wheel

4" x 5" Plate Caster

Fits True* Refrigeration

- 1" grease resistant wheels
- Weight capacity 200 lbs per caster
- Raises height of equipment 2"
- Refrigeration units with 3 or more doors require 2 sets
- Temperature range of 4°F to 176°F
- 4 pieces per set
- Mounting bolts included

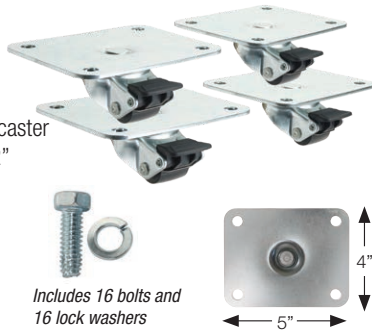

Includes 16 bolts and 16 lock washers

Fits hole pattern 2-7/8" x 4"

Model	Description
28-168S	1" wheel w/ front brake

2" Low Profile Wheel

4" x 5" Plate Caster

Fits True* Refrigeration

- 2" grease resistant wheels
- Weight capacity 200 lbs per caster
- Raises height of equipment 3"
- Refrigeration units with 3 or more doors require 2 sets
- Temperature range of 4°F to 176°F
- 4 pieces per set
- Mounting bolts included

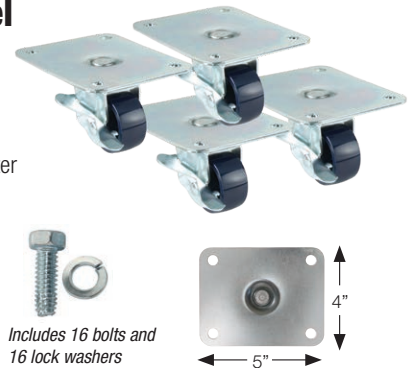

Includes 16 bolts and 16 lock washers

Fits hole pattern 2-7/8" x 4"

Model	Description
28-169S	2" wheel w/ front brake

3" Wheel

4" x 5" Plate Caster

Fits True* Refrigeration

- 3" grease resistant wheels
- Weight capacity 220 lbs per caster
- Raises height of equipment 1" higher than wheel size
- Temperature range of 14°F to 212°F
- 4 pieces per set
- Mounting bolts included



Includes 16 bolts and 16 lock washers

Fits hole pattern 2-7/8" x 4"

Model	Description
28-170S	3" wheel w/ front brake (set of 4)
28-193S	3" wheel w/ front brake (set of 6)

4" Wheel

4" x 5" Plate Caster

Fits True* Refrigeration

- 4" grease resistant wheels
- Weight capacity 220 lbs per caster
- Raises height of equipment 1" higher than wheel size
- Temperature range of 14°F to 212°F
- 4 pieces per set
- Mounting bolts included



Includes 16 bolts and 16 lock washers

Fits hole pattern 2-7/8" x 4"

Model	Description
28-171S	4" wheel w/ front brake (set of 4)
28-194S	4" wheel w/ front brake (set of 6)

Heavy Duty Adjustable Height Stem Caster for Single Deck Convection Oven

Fits Vulcan, Hobart and Wolf*

- 4" grease resistant wheels
- Total lock front brake prevents swivel and locks wheel in place
- Heavy Duty weight capacity 350 lbs per caster
- Raises height of equipment 5" - 6-1/4"
- Temperature range of 14°F to 212°F
- 4 pieces per set



Model	Description
28-136S	4" wheel w/ front brake

M14 Metric Threaded Stem Caster

Fits Atosa* Refrigeration

- M14 Stem Caster, 1" long
- 3" grease resistant wheels
- Fits imported refrigeration
- Weight capacity 220 lbs per caster
- Raises height of equipment 4" to 212°F
- Refrigeration units with 3 or more doors require 2 sets
- 4 pieces per set



Model	Description
28-164S	3" wheel w/ front brake

*This product is not manufactured or authorized by any other manufacturer. Registered Trade Name or Mark of the original manufacturer of the product which this part fits, is not owned, associated or to be confused with our company

CASTERS

Visit krowne.com/crossover to find the correct caster for your equipment.

5/8" & 3/4" Threaded Stem Caster For Ranges and Ovens

- 1" long threaded stem caster
- 5" grease resistant wheels
- Weight capacity 220 lbs per caster
- Raises height of equipment 6"
- Temperature range of 14°F to 212°F
- 4 pieces per set



Model	Description
28-145S	5" wheel, 5/8" - 11
28-146S	Thread 5" wheel, 3/4" - 10 Thread

Heavy Duty Threaded Stem Caster For Griddles, Ranges and Ovens

- Threaded Stem
- 5" grease resistant wheels
- Heavy Duty weight capacity 500 lbs per caster
- Raises height of equipment 6"
- Temperature range of 14°F to 212°F
- 4 pieces per set



Model	Description
28-147S	3/4"-10 Thread, Fits Garland & Southern Range Ovens
28-185S	5/8"-11 Thread, 5" Fits Jade

1/2" - 13 Threaded Stem Caster Threaded for Refrigeration

- 1" long threaded stem
- Grease resistant wheels
- Weight capacity 220 lbs per caster
- Raises height of equipment 1" higher than wheel size
- Temperature range: 4°F to 176°F
- 4 pieces per set



Model	Description
28-139S	2" wheels w/ brake
28-140S	3" wheels w/ brake
28-144S	4" wheels w/ brake
28-141S	5" wheels w/brake

Heavy Duty Large Triangle Plate Caster Fits Blodgett* Convection Ovens

- 5-3/8" x 5-3/8" x 7-1/2" triangle plate caster
- 5" grease resistant wheels
- Heavy Duty weight capacity 500 lbs per caster
- Raises height of equipment 6"
- Temperature range of 14°F to 212°F
- 4 pieces per set

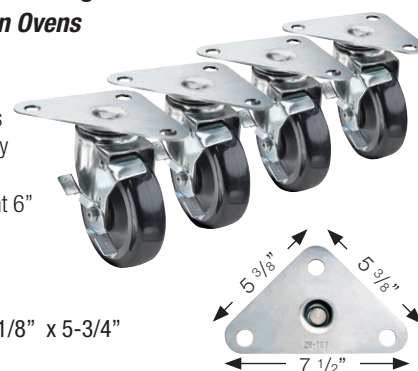

Fits hole pattern 4-1/8" x 4-1/8" x 5-3/4"

Model	Description
28-161S	5" wheel w/ brake

Heavy Duty Convection Oven Triangle Plate Caster

Fits Garland *

- 6" x 6" x 7-1/2" triangle plate caster
- 5" grease resistant wheels
- Heavy Duty weight capacity 5000 lbs per caster
- Raises height of equipment 6"
- Temperature range of 14°F to 212°F
- 4 pieces per set

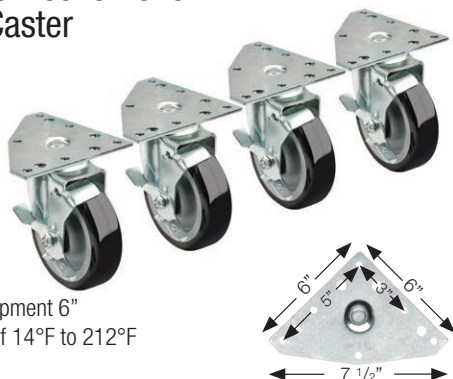

Model	Description
28-166S	5" wheel w/ brake

Extra Heavy Duty Large Plate Caster Fits Vulcan* & Hobart* Double Stack Convection Ovens

- 4-1/2" x 4-1/8" plate
- 6" grease resistant wheels
- Extra Heavy Duty weight capacity 600 lbs per caster
- Raises height of equipment 7-1/4"
- Temperature range of 14°F to 212°F
- 4 pieces per set

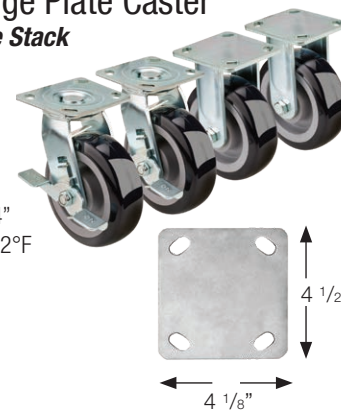

Model	Description
28-180S	6" wheel w/ brake

*This product is not manufactured or authorized by any other manufacturer. Registered Trade Name or Mark of the original manufacturer of the product which this part fits, is not owned, associated or to be confused with our company

ECONOMY CASTERS

4" x 4" Universal Plate Caster

- Fits most manufacturers
- Universal 4" x 4" plate
- 5" grease resistant wheels
- Weight capacity 200 lbs per caster
- 4 pieces per set (2 w/brake, 2 without)

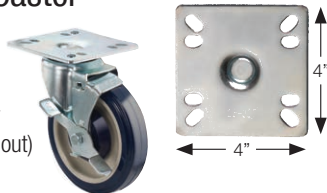

Fits hole pattern 1-3/4" x 2-3/4" or 2-3/4" x 2-3/4"

Model	Description
30-107S	5" wheel w/ brake

3-1/2" x 3-1/2" Universal Plate Caster

- Fits most manufacturers
- Universal 3-1/2" x 3-1/2" plate
- 5" grease resistant wheels
- Weight capacity 200 lbs per caster
- 4 pieces per set (2 w/brake, 2 without)

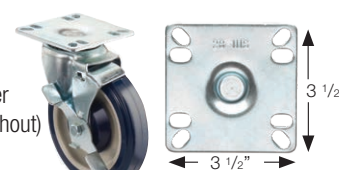

Fits hole pattern 1-3/4" x 2-3/4" or 2-3/4" x 2-3/4"

Model	Description
30-111S	5" wheel w/ brake

2-3/8" x 3-5/8" Plate Caster

- 2-3/8" x 3-5/8" plate
- 5" grease resistant wheels
- Weight capacity 200 lbs per caster
- 4 pieces per set (2 w/brake, 2 without)

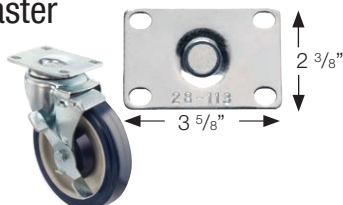

Fits hole pattern 1-3/4" x 3"

Model	Description
30-113S	5" wheel w/ brake

Universal Wire Shelving Caster

- Fits standard 1" diameter wire shelving posts
- 5" grease resistant wheels
- Weight capacity 200 lbs per caster
- 4 pieces per set (2 w/brake, 2 without)



Model	Description
30-151S	5" wheel w/ brake

1-5/8" Stem Worktable Caster

Used on Standard 1-5/8" Diameter Legs

- Fits standard 1-5/8" tubing
- Used on Worktables
- 5" grease resistant wheels
- Weight capacity 200 lbs per caster
- 4 pieces per set (2 w/brake, 2 without)



Model	Description
30-129S	5" wheel w/ brake

1-1/2" Stem Worktable Caster

Used on 1-1/2" Diameter Legs

- Fits 1-1/2" tubing
- Used on Worktables
- 5" grease resistant wheels
- Weight capacity 200 lbs per caster
- 4 pieces per set (2 w/brake, 2 without)



Model	Description
30-12S	5" wheel w/ brake

Adjustable 8-1/2" - 10-1/2" Height Plate Caster for Fryers

Fits Pitco* Fryers

- 3-1/2" x 3-1/2" plate
- 3" grease resistant wheels
- Weight capacity 200 lbs per caster
- 4 pieces per set (2 w/brake, 2 without)

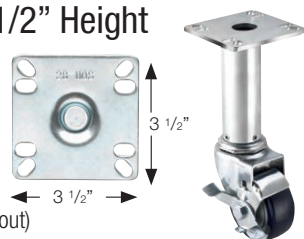

Fits hole pattern 1-3/4" x 2-3/4" or 2-3/4" x 2-3/4"

Model	Description
30-117S	3" wheel w/ front brake

Low Profile 1/2" - 13 Threaded Stem Caster

Threaded for Refrigeration

- 1" long threaded stem
- 5" Grease resistant wheels
- Weight capacity 200 lbs per caster
- 4 pieces per set (2 w/brake, 2 without)



Model	Description
30-141S	5" wheels w/brake

3/4" Threaded Stem Caster

For Ranges and Ovens

- 1" long threaded stem
- 5" grease resistant wheels
- Weight capacity 200 lbs per caster
- 4 pieces per set (2 w/brake, 2 without)



Model	Description
30-146S	5" wheel, 3/4" - 10 Thread

Heavy Duty Large Triangle Plate Caster

Fits Blodgett* Convection Ovens

- 5-3/8" x 5-3/8" x 7-1/2" triangle plate caster
- 5" Grease resistant wheels
- Heavy Duty weight capacity 500 lbs per caster
- 4 pieces per set (2 w/brake, 2 without)

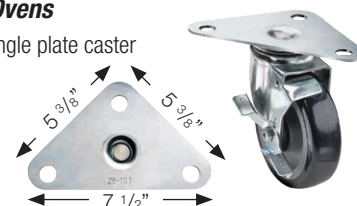

Model	Description
30-161S	5" wheel w/ brake

*This product is not manufactured or authorized by any other manufacturer. Registered Trade Name or Mark of the original manufacturer of the product which this part fits, is not owned, associated or to be confused with our company

Hand Sinks

Simple. Sanitary. Stainless.



Features

- 1/4 turn ceramic valve faucets
- Faucet, drain & wall bracket included
- All stainless steel design
- Improved space saving spout



Krowne Hand Sinks are bundled to make your life easy. Our hand sinks are designed for a multitude of unique applications and most come standard with a 1/4 turn ceramic faucet, drain and wall bracket in every box. With a plethora of options including side splashes, side supports, stainless steel skirts, space saving designs, p-traps, soap & towel dispensers, single hole, 4" and 8" on center, electronic and manual faucets, we will satisfy your needs and your local health code requirements.

HAND SINKS

Includes Faucet with 1/4 Turn Ceramic Valves, 1-1/2" Drain and Wall bracket (unless specified)



NEW

9" MiniMax

- 9"W x 12"D x 13"H
- 6" Deep Bowl
- Weight 14 lbs.

Model
HS-1



NEW

9" Mini Max with Side Splashes

- 9"W x 12"D x 13"H
- 6" Deep Bowl
- Side Splashes
- Weight 15 lbs.

Model
HS-19

12" Space Saver

- 12"W x 17"D x 14"H
- 6" Deep Bowl
- Weight 12 lbs.

Model
HS-9L



12" With Royal Series Faucet

- 12"W x 17"D x 14"H
- 6" Deep Bowl
- Heavy Duty Royal Series Faucet w/ 1/4 turn ceramic cartridge valves
- Weight 15 lbs.

Model
HS-21



12" Space Saver w/ Side Splashes

- 12"W x 17"D x 14"H
- 6" Deep Bowl
- 7-3/4"H Splashes
- Weight 15 lbs.

Model
HS-30L



12" Space Saver w/ Right Side Splash

- 12"W x 17"D x 14"H
- 6" Deep Bowl
- 7-3/4"H Splash on right side
- Weight 14 lbs.

Model
HS-9-RS



12" Space Saver w/ Left Side Splash

- 12"W x 17"D x 14"H
- 6" Deep Bowl
- 7-3/4"H Splash on left side
- Weight 14 lbs.

Model
HS-9-LS



14-1/2" w/ Deck Mount Faucet

- 14-1/2"W x 16-1/2"D x 14"H
- 6" Deep Bowl
- Deck Mount Faucet
- Weight 13 lbs.

Model
HS-18



16" Hand Sink

- 16"W x 15"D x 14"H
- 6" Deep Bowl
- Weight 13 lbs.

Model
HS-2L



16" w/ Royal Series Faucet

- 16"W x 15"D x 14"H
- 6" Deep Bowl
- Heavy Duty Royal Series Faucet with 1/4 turn ceramic cartridge valves
- Weight 16 lbs.

Model
HS-22



16" w/ Wrist Blades **NEW**

- 16"W x 15"D x 14"H
- 6" Deep Bowl
- Wrist blade handles
- Weight 14 lbs.

Model
HS-43



16" w/ Side Support Brackets

- 16"W x 15"D x 20"H
- 6" Deep Bowl
- Weight 16 lbs.

Model
HS-10



16" w/ Overflow Drain & P-Trap

- 16"W x 15"D x 14"H
- 6" Deep Bowl
- Overflow & P-Trap
- Weight 16 lbs.

Model
HS-4



16" HAND SINKS WITH SIDE SPLASHES

Includes Faucet with 1/4 Turn Ceramic Valves, 1-1/2" Drain and Wall bracket (unless specified)

16" With Right Side Splash

- 16"W x 15"D x 14"H
- 6" Deep Bowl
- 7-3/4"H Side Splash on right side
- Weight 14 lbs.



Model
HS-2-RS

16" With Left Side Splash

- 16"W x 15"D x 14"H
- 6" Deep Bowl
- 7-3/4"H Side Splash on left side
- Weight 14 lbs.



Model
HS-2-LS

16" With Side Splashes

- 16"W x 15"D x 14"H
- 6" Deep Bowl
- 7-3/4"H Side Splashes
- Weight 15 lbs.



Model
HS-26L

16" With Side Splashes & P-Trap

- 16"W x 15"D x 24"H
- 6" Deep Bowl
- Overflow and P-Trap
- 7-3/4"H Side Splashes
- Weight 15 lbs.



Model
HS-5

16" With Side Support Brackets & Side Splashes

- 16"W x 15"D x 20"H
- 6" Deep Bowl
- 7-3/4"H Side Splashes
- Side Support Brackets
- Weight 14 lbs.



Model
HS-23

SPECIALTY HAND SINKS

16" Hands Free Faucet Wand

- 16"W x 15"D x 14"H Overall
- 6" Deep Bowl
- Faucet with push back activation
- Weight 14 lbs.



Model
HS-34

Price
\$447.00

12" Eyewash Station

- 12"W x 17"D x 14"H Overall
- 6" Deep Bowl
- Eye Wash included
- Weight 15 lbs.



Model
HS-35



16" Eyewash Station

- 16"W x 15"D x 14"H Overall
- 6" Deep Bowl
- Eye Wash included
- Weight 16 lbs.



Model
HS-36



ADA COMPLIANT HAND SINKS &

NEW

4" Center Deck Mount With Wrist Blades

- 20"W x 24"D x 16"H with 5" Deep Bowl
- 4" Center Deck Mount Faucet w/ 6" Double Bend Spout
- Faucet with 1/4 turn ceramic valves
- Deck Mount Soap Dispenser
- Wall bracket with 2 side supports
- Weight 24 lbs.



Model
HS-50

NEW

Single Hole Hands Free Electronic Faucet

- 20"W x 24"D x 16"H with 5" Deep Bowl
- Electronic Sensor Faucet w/ 6" Gooseneck Spout
- 3 year warranty on electronic faucet
- Deck Mount Soap Dispenser
- Wall bracket with 2 side supports
- Weight 24 lbs.



Model
HS-51

NEW

8" Center Deck Mount With Wrist Blades

- 20"W x 24"D x 16"H with 5" Deep Bowl
- 8" Center Deck Mount Faucet w/ 6" Double Bend Spout
- Faucet with 1/4 turn ceramic valves
- Wall bracket with 2 side supports
- Weight 26 lbs.



Model
HS-53

12" SPACE SAVER SOAP & TOWEL WALL MOUNT HAND SINKS

12" models use 7-1/2" x 11-3/4" Tri-fold Towels

12" Space Saver

- 12"W x 17"D x 24"H
- 6" Deep Bowl
- Faucet with 1/4 turn ceramic valves
- Wall Bracket
- 1-1/2" Drain with Overflow & P-Trap
- Built-in Soap & Towel Dispenser
- Weight 35 lbs.

Model
HS-31



NEW

12" Space Saver with Stainless Steel Skirt

- 12"W x 17"D x 24"H
- 6" Deep Bowl
- Faucet with 1/4 turn ceramic valves
- Wall Bracket
- 1-1/2" Drain with Overflow & P-Trap
- Built-in Soap & Towel Dispenser
- Stainless Steel Skirt
- Weight 35 lbs.

Model
HS-37



NEW

12" Space Saver With Side Splashes

- 12"W x 17"D x 24"H
- 6" Deep Bowl
- Faucet with 1/4 turn ceramic valves
- 7-3/4" Side Splashes
- Wall Bracket
- Built-in Soap & Towel Dispense
- 1-1/2" Drain with Overflow & P-Trap
- Weight 35 lbs.

Model
HS-32



16" SOAP & TOWEL WALL MOUNT HAND SINKS

16" models use Standard Tri-fold Towels

16" with P-Trap

- 16"W x 15"D x 24"H
- 6" Deep Bowl
- Faucet with 1/4 turn ceramic valves
- Wall Bracket
- 1-1/2" Drain with Overflow & P-Trap
- Built-in Soap & Towel Dispenser
- Weight 35 lbs.

Model
HS-7



16" with Stainless Steel Skirt

- 16"W x 15"D x 24"H
- 6" Deep Bowl
- Faucet with 1/4 turn ceramic valves
- Wall Bracket
- 1-1/2" Drain with P-Trap
- Built-in Soap & Towel Dispenser
- Stainless Steel Skirt
- Weight 35 lbs.

Model
HS-8



NEW

16" with Side Splashes

- 16"W x 15"D x 24"H
- 6" Deep Bowl
- Faucet with 1/4 turn ceramic valves
- 7-3/4" Side Splashes
- 1-1/2" Drain with Overflow & P-Trap
- Built-in Soap & Towel Dispenser
- Weight 35 lbs.

Model
HS-33



NEW

16" Hand Sink

- 16"W x 15"D x 24"H
- 6" Deep Bowl
- Faucet with 1/4 turn ceramic valves
- Wall Bracket
- Built-in Soap & Towel Dispenser
- Weight 35 lbs.

Model
HS-56



NEW

16" with Side Support Brackets

- 16"W x 15"D x 24"H
- 6" Deep Bowl
- Faucet with 1/4 turn ceramic valves
- Wall Bracket
- Side Support Brackets
- Built-in Soap & Towel Dispenser
- Weight 35 lbs.

Model
HS-58



PEDAL OPERATED HAND SINKS

Includes Pedal Operated Single Hole Wall Mount Faucet (unless specified), 1-1/2" Drain and Wall bracket

Foot Valve Pedestal Hand Sink

- 16"W x 15"D x 42"H Overall
- Foot Pedal Faucet with Built-in mixing valve
- Deck mount soap dispenser
- 6" Deep Bowl
- Wall bracket
- 1-1/2" Drain
- Weight 35 lbs.

Model
HS-14



Knee Valve Hand Sink with Side Splashes

- 16"W x 15"W x 19-1/2"H overall
- Knee Valve Faucet with Built-in mixing valve
- 6" Deep Bowl with 1-1/2" Drain
- Wall Bracket
- Weight 26 lbs.

Model

HS-15 Without Side Splashes
HS-41 With Side Splashes



NEW

Foot Valve Pedestal Hand Sink with Soap & Towel Dispenser

- 16"W x 15"D x 42"H Overall
- Foot Pedal Faucet with Built-in mixing valve
- 6" Deep Bowl
- Soap Dispenser
- Wall Bracket
- 1-1/2" Drain
- Weight 50 lbs.

Model
HS-39



Knee Valve Hand Sink with Soap and Towel Dispenser

- 16"W x 15"D x 24"H Overall
- Knee Valve Faucet with Built-in mixing valve
- 6" Deep Bowl
- Wall Bracket
- 1-1/2" Drain with Overflow
- Weight 36 lbs.

Model
HS-16



Foot Valve Pedestal Hand Sink with Side Splashes

- 16"W x 15"D x 42"H Overall
- Foot Pedal Faucet with Built-in mixing valve
- 6" Deep Bowl
- Deck Mount Soap Dispenser
- Wall Bracket
- 1-1/2" Drain
- Weight 40 lbs.

Model
HS-40



NEW

Foot Valve Pedestal Hand Sink with Side Splashes & Soap/Towel Dispenser

- 16"W x 15"D x 42"H Overall
- Foot Pedal Faucet with Built-in mixing valve
- 6" Deep Bowl
- Wall Bracket
- 1-1/2" Drain
- Weight 50 lbs.

Model
HS-42



ELECTRONIC FAUCET HAND SINKS

16" Hand Sink

- 16"W x 15"D x 14"H Overall
- 6" Deep bowl
- 1-1/2" Drain with Rear Overflow
- Wall Bracket
- Weight 14 lbs.

Model
HS-11

Optional AC Adapter: 16-199



16" with P-Trap

- 16"W x 15"D x 14"H Overall
- 6" Deep bowl
- 1-1/2" Drain with Overflow & P-Trap
- Wall Bracket
- Weight 15 lbs.

Model
HS-12

Optional AC Adapter: 16-199



16" with Soap & Towel Dispenser

- 16"W x 15"D x 24"H Overall
- 6" Deep bowl
- 1-1/2" Drain with Overflow & P-Trap
- Wall Bracket
- Weight 30 lbs.

Model
HS-13

Optional AC Adapter: 16-199



HAND SINKS WITHOUT FAUCETS

4" OC Faucet Holes

- 6" Deep Bowl
- 4" OC Faucet Holes
- Wall Bracket
- 1-1/2" Drain
- Weight 11 lbs.



Model	Size
HS-2-LF	16"W x 15"D x 14"H
HS-9-LF	12"W x 17"D x 14"H

NEW

4" OC Faucet Holes With Side Splashes

- 6" Deep Bowl
- Drain Included
- Wall Bracket
- Weight 15 lbs.
- 7-3/4" High Side Splashes



Model	Size
HS-26-LF	16"W x 15"D x 14"H
HS-30-LF	12"W x 17"D x 14"H

8" OC Faucet Holes

- 16"W x 15"D x 14"H
- 6" Deep Bowl
- 8" OC Faucet Holes
- Wall Bracket
- 3-1/2" Drain
- Weight 11 lbs.



Model
HS-20-LF

HAND SINK ACCESSORIES



Wall Mount Soap Dispenser
30 oz.
Model
H-116

Deck Mount Soap Dispenser
13 oz.- Fits 1-1/8" Opening
Model
H-101



Wall Mounted Paper Towel Dispenser
11"W x 15"H x 4"D
Model
H-105
Uses standard Tri-fold towels



Soap & Towel Dispenser
Uses 7-1/2" x 11-3/4" Tri-fold towels
Model **Size**
H-111 16"W
H-115 12"W

Overflow Assembly
Includes hose, clamps & overflow inlet
Model 23-157



Chrome Plated P-Trap
1-1/2" IPS
Model H-100 **Price** \$39.00



Replacement Wall Mount Bracket
Model **Size**
WB-1715 16"W
WB-1712 12"W



Stainless Steel Skirts
Add a factory installed skirt to your hand sink. Sinks not included.

Model	Fits Overall Hand Sink Dimension
H-108-2	16"W x 15"D
H-108-9	12"W x 17"D
H-108-1	9"W x 12"D



Side Support Brackets
For Added Strength
Model
H-110

Silver Series Faucet Repair Kit
Model
21-300L

Wrist Handle Kit
Model
21-311

SIDE SPLASHES FOR WALL MOUNT HAND SINKS

NEW

Field Installed Side Splashes

- Easy to install in the field
- Does not require screws
- Pre-applied industrial strength double-sided tape
- Silicone sealant included



Model	Fits Hand Sink Depth (front to back)	Splash Location
SG-L2	15"	Left Side
SG-R2	15"	Right Side
SG-LR2	15"	Left & Right Side
SG-L9	17"	Left Side
SG-R9	17"	Right Side
SG-LR9	17"	Left & Right Side

Factory Installed Side Splashes

- Spot welded to side of hand sink
- Sealed with silicone to meet local health code requirements



Model	Fits Hand Sink Depth (front to back)	Splash Location
FG-L2	15"	Left Side
FG-R2	15"	Right Side
FG-LR2	15"	Left & Right Side
FG-L9	17"	Left Side
FG-R9	17"	Right Side
FG-LR9	17"	Left & Right Side

ONE COMPARTMENT DROP-IN SINKS

All one compartment drop-in sinks come mounting hardware and 11-460L faucet.

15" x 15" Overall

- 14-3/8"W x 14-3/8"D x 5-1/2" Deep Bowl
- Faucet and Drain Included
- Cutout: 14-3/8" x 14-3/8"
- 1-1/2" Drain
- Weight 8 lbs.

Model
HS-1515



12" x 18" Overall

- 10"W x 14"D x 10" Deep bowl
- Faucet and Drain Included
- Cutout: 10-1/2" x 16-3/4"
- 3-1/2" Drain
- Weight 16 lbs.

Model
HS-1419



12" x 18" Overall

- 10"W x 14"D x 5" Deep bowl
- Faucet and Drain Included
- Cutout: 10-1/2" x 16-3/4"
- 3-1/2" Drain
- Weight 14 lbs.

Model
HS-1425



13" x 17-1/2" Overall

- 11"W x 13-1/2"D x 5-1/2" Deep Bowl
- Faucet and Drain Included
- Cutout: 11-1/2" x 16"
- 1-1/2" Drain
- Weight 8 lbs.

Model
HS-1317



20-1/4" x 17" Overall

- 17-3/4"W x 12-3/4"D x 7-1/2" Deep bowl
- Faucet and Drain Included
- Cutout: 18-1/4" x 15-1/2"
- 1-1/2" Drain
- Weight 10 lbs.

Model
HS-2017



With 12" Tapered Side Splash Upgrade

12" x 18" Overall with Side Splashes

- 10"W x 14"D x 10" Deep bowl
- 5-1/2"H Splashes
- Faucet and Drain Included
- Cutout: 10-1/2" x 16-3/4"
- 3-1/2" Drain
- Weight 16 lbs.

Model
HS-1220



12" x 18" Overall with Side Splashes

- 10"W x 14"D x 5" Deep bowl
- 5-1/2"H Splashes
- Faucet and Drain Included
- Cutout: 10-1/2" x 16-3/4"
- 3-1/2" Drain
- Weight 18 lbs.

Model
HS-1225



MULTIPLE COMPARTMENT DROP-IN SINKS

All multiple compartment drop-in sinks come with mounting hardware.

2 Compartment 26" x 18" Overall

- 10"W x 14"D x 10" Deep bowl
- Faucet and Drains Included
- Cutout: 22-1/4" x 16-3/4"
- 8" Spout
- 3-1/2" Drains
- Weight 30 lbs.

Model
HS-2619



**AVAILABLE
SPRING 2019**

3 Compartment 36" x 18" Overall

- 10"W x 14"D x 10" Deep Bowl
- Faucet and Drains Included
- Cutout: 34-1/4" x 16-3/4"
- 12" Spout
- 3-1/2" Drains
- Weight 45 lbs.

Model
HS-3819



DROP-IN ICE AND WATER/SERVICE STATIONS

Large Drop-In Ice Bin

- Overall: 27"W x 20"D x 12"H (15" Overall Depth with Cold Plate)
- Cutout: 25-1/4" x 18-1/4"
- Sliding cover
- Fully insulated
- 10" deep liner

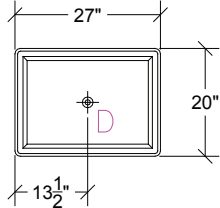

Model	Description
D2712	Large Drop-In Ice Bin
D2712-7	Large Drop-In with 7-Circuit Cold Plate
D2712-10	Large Drop-In with 10-Circuit Cold Plate

Medium Drop-In Ice Bin

- Overall: 20"W x 15"D x 12"H
- Cutout: 18-1/4" x 13-1/4"
- Sliding cover
- Fully insulated
- 10" deep liner

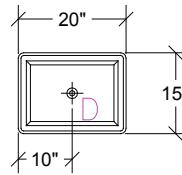

Model	Description
D278	Drop-In Ice Bin
D278-7	Drop-In Ice Bin with Built-in 7 Circuit Cold Plate

Convenience Store Sinks

- 19" front to back
- 36" working height
- Stainless steel sides and legs
- 3-1/2" basket drains
- 4" center faucet
- Bowl size: 10"W x 14"D x 10"H
- Weight: 69 lbs.



Model	Length	Drainboard
CS-1836	36"	N/A
CS-1860	60"	(2) 12" ea.
CS-1872	72"	(2) 18" ea.

Portable Ice Bin

- 18-1/2" x 30" Overall
- Foam In-Place Insulation
- Stainless Steel Cross-Braced Legs with Casters
- Drain Valve with Shut-Off
- Stainless Steel on all Sides
- Ideal for Ice or Ice Bath for Food
- 12" Ice Bin Depth
- 30" Working Height



*Optional:
Stainless Steel
Sliding Cover MB-SC.*

Not Available with cold plate

Model	Size	Weight
MB-1824	18-1/2" x 24"	65
MB-1830	18-1/2" x 30"	80
MB-1836	18-1/2" x 36"	95
MB-SC Cover	Specify Model #	10

NOTE: For Beer Bins, see page 33.

Drop-In Water/Ice Station

- 27" x 20" x 12" overall
- Push-back glass filler included - 8" high from deck to spout tip
- 15-1/2" x 10-1/2" x 10" deep bin with 1" drain
- 1/2" IPS male water inlet
- Heavy Duty Stainless Steel wire grid



Model	Description
WS-2	Drop-In Water/Ice Station
H-205	Upgrade to 12" high Pitcher Filler

Drop-In Water Station

- 12-1/2" x 12-1/2" overall
- Adjustable flow with continuous on position
- Push-back glass filler included - 8" high from deck to spout tip
- 1/2" IPS male water inlet
- 1/2" NPS nickel plated brass drain
- Heavy Duty Stainless Steel wire grid
- Replaces T&S Brass* B-1230



Model	Description
WS-1	Drop-In Water Station with Glass Filler
H-205	Upgrade to 12" high Pitcher Filler

Deck Mount Glass Filler

- Adjustable flow with continuous on position
- Push-back water activation
- 8" or 12" high from deck to spout tip
- 1/2" NPS male inlet
- Fits in 7/8" hole
- Replaces T&S Brass* B-1210



Model	Description
16-135L	8" High Deck Mount Glass Filler
16-137L	12" High Deck Mount Pitcher Filler
16-136L	Glass Filler Repair Kit



All Krowne Royal Faucets
come with a 3 year warranty

Faucets

Sleek. Clean. Durable.

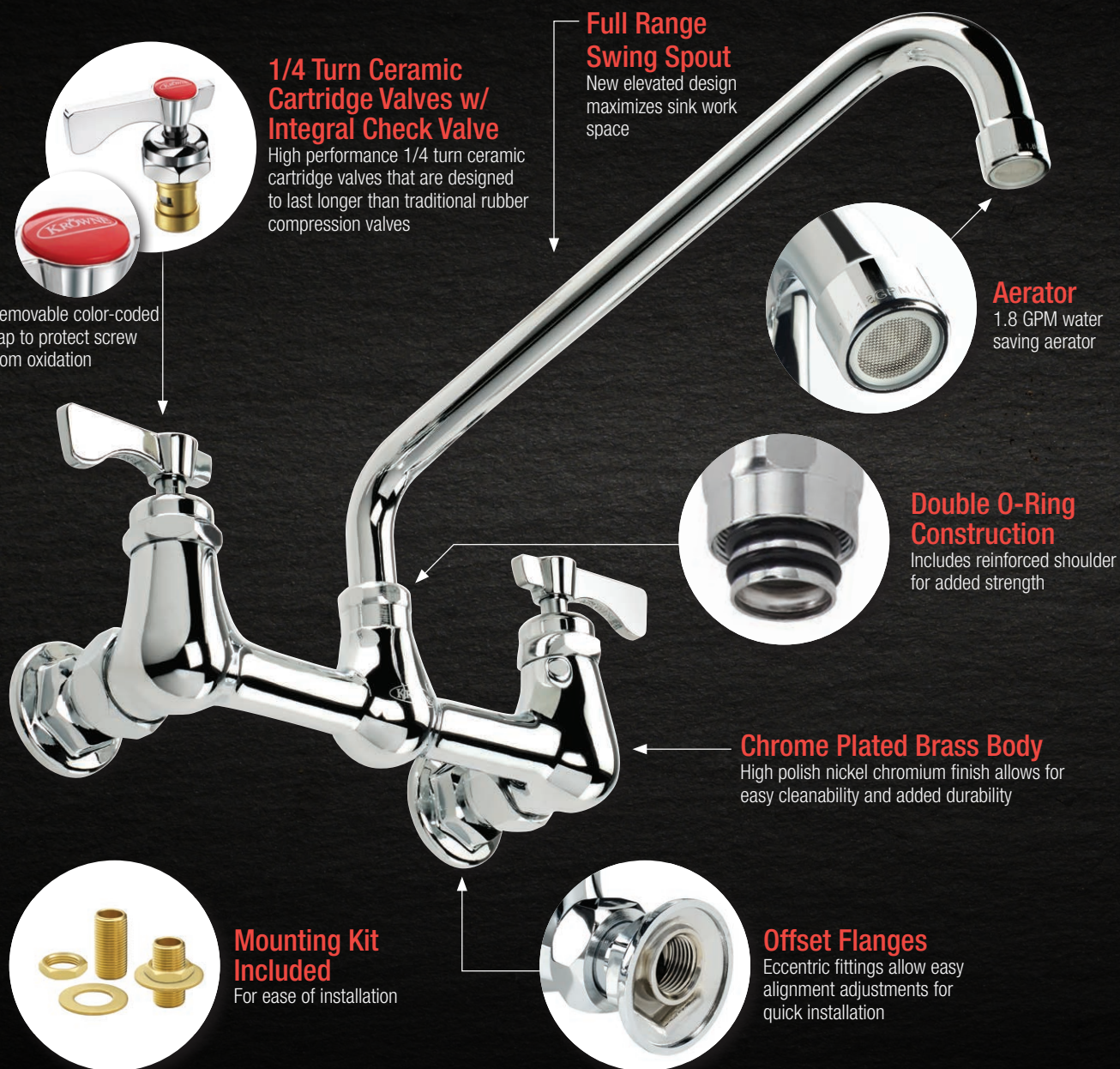

1/4 Turn Ceramic Cartridge Valves w/ Integral Check Valve

High performance 1/4 turn ceramic cartridge valves that are designed to last longer than traditional rubber compression valves

Full Range Swing Spout

New elevated design maximizes sink work space

Aerator

1.8 GPM water saving aerator

Double O-Ring Construction

Includes reinforced shoulder for added strength

Chrome Plated Brass Body

High polish nickel chromium finish allows for easy cleanability and added durability

Offset Flanges

Eccentric fittings allow easy alignment adjustments for quick installation

Mounting Kit Included

For ease of installation



Krowne Royal Series Faucets are built for exceptional durability needed in extremely fast paced commercial kitchens. Over the past few decades, we have meticulously designed an expansive faucet line that is reliable for even the most demanding applications. We also save you time by including the components needed for a successful installation in every Royal Series box.

Pre-Rinse



All Krowne Royal Pre-Rinse come with a 3 year warranty

Precision. Power. Performance.

Stainless Steel Hose

High performance radial wrap tubing pressure tested to 400 PSI

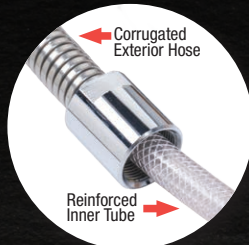

E-Z Install Swivel Fitting

Allows for quick installation of pre-rinse without requiring plumber to fully rotate hose while assembling

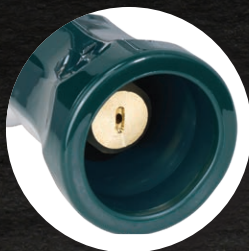

Knife Style Spray Valve

High performance valve cleans dishes more efficiently than the traditional shower style pattern sold by most competitors. 1.2 GPM with heat resistant bumper

Wall Bracket Included

Secures pre-rinse to wall and is included with all models. Can be cut to desired length



1/4 Turn Ceramic Cartridge Valves w/ Integral Check Valve

High performance 1/4 turn ceramic cartridge valves that are designed to last longer than traditional rubber compression valves



Optional Add-On Faucet

Included with 17-109WL or can be added to any other Krowne Pre-Rinse



Mounting Kit Included

For ease of installation



Offset Flanges

Eccentric fittings allow easy alignment adjustments for quick installation



Krowne Royal Series Pre-Rinse come factory assembled to substantially reduce installation time. Our knife style spray pattern leads the industry in performance and efficiency. Our wide range of pre-rinse are in stock at all times and ready to ship today.

PRE-RINSES



8" Center Wall Mount Pre-Rinse with Wall Bracket

- Pre-assembled to cut installation time
- Interchangeable with most brands
- Includes wall bracket
- 1/4 turn high performance ceramic cartridge valves w/ integral check valve
- 1/2" NPT female inlets on 8" centers
- 1.15 GPM spray head
- 35" high with 15" overhang
- Mounting kit included
- 3 per case



Model
17-108WL



8" Center Wall Mount Pre-Rinse with Wall Bracket and Add-On Faucet with 12" Spout

- Pre-assembled to cut installation time
- Interchangeable with most brands
- Includes wall bracket
- 1/4 turn high performance ceramic cartridge valves w/ integral check valve
- 1/2" NPT female inlets on 8" centers
- 1.15 GPM spray head
- 1.8 GPM faucet spout
- 38" high with 15" overhang
- Mounting kit included
- 3 per case



Model
17-109WL



Deck Mount Pre-Rinse with Wall Bracket

- Pre-assembled to cut installation time
- Interchangeable with most brands
- Includes wall bracket
- 1/4 turn high performance ceramic cartridge valves w/ integral check valve
- 1-1/8" OD x 2-1/4" shank; fits in 1-1/8" hole
- 20" Water Lines with 3/8" Compression Fittings
- 1.15 GPM spray head
- 38" high with 15" overhang
- Mounting kit included
- 3 per case



Model
17-202WL



4" Center Deck Mount Pre-Rinse with Wall Bracket

- 1/2" NPT male inlets on 4" Centers
- Interchangeable with most brands
- Includes wall bracket
- 1/4 turn high performance ceramic cartridge valves w/ integral check valve
- 1.15 GPM spray head
- 38" high with 15" overhang
- Mounting kit included



Model
17-204WL



8" Center Deck Mount Pre-Rinse with Wall Bracket

- 1/2" NPT female inlets on 8" Centers
- Interchangeable with most brands
- Includes wall bracket
- 1/4 turn high performance ceramic cartridge valves w/ integral check valve
- 1.15 GPM spray head
- 38" high with 15" overhang
- Mounting kit included



Model
17-208WL

For Replacement Parts see page 82

SPACE SAVER PRE-RINSES



8" Center Wall Mount Space Saver Pre-Rinse with Add-On Faucet

- Pre-assembled to cut installation time
- Interchangeable with most brands
- 1/4 turn high performance ceramic cartridge valves w/ integral check valve
- 1/2" NPT female inlets on 8" centers
- 1.15 GPM spray head
- 1.8 GPM faucet spout
- 22-1/2" high with 8" overhang
- 24" hose with grip
- 8" riser
- Solid chrome plated brass base

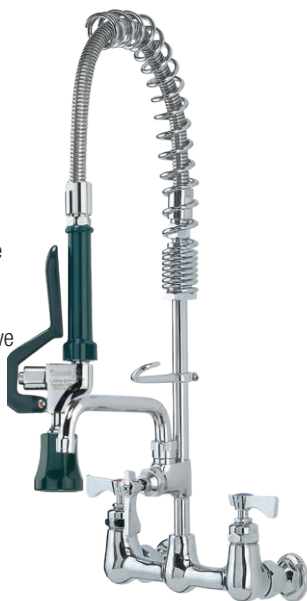

Model	Description
18-706L	6" Spout
18-708L	8" Spout (most popular)



8" Center Deck Mount Space Saver Pre-Rinse with Add-On Faucet

- Pre-assembled to cut installation time
- Interchangeable with most brands
- 1/4 turn high performance ceramic cartridge valves w/ integral check valve
- 1/2" NPT female inlets on 8" centers
- 1.15 GPM spray head
- 1.8 GPM faucet spout
- 24-1/2" high with 8" overhang
- 24" hose with grip
- 8" riser
- Solid chrome plated brass base



Model	Description
18-606L	6" Spout
18-608L	8" Spout (most popular)



Deck Mount Space Saver Pre-Rinse with Add-On Faucet

- Pre-assembled to cut installation time
- Interchangeable with most brands
- 1/4 turn high performance ceramic cartridge valves w/ integral check valve
- 1-1/8" OD x 2-1/4" shank; fits in 1-1/8" hole
- 1.15 GPM spray head
- 1.8 GPM faucet spout
- 24-1/2" high with 8" overhang
- 24" hose with grip
- 8" riser
- Solid chrome plated brass base

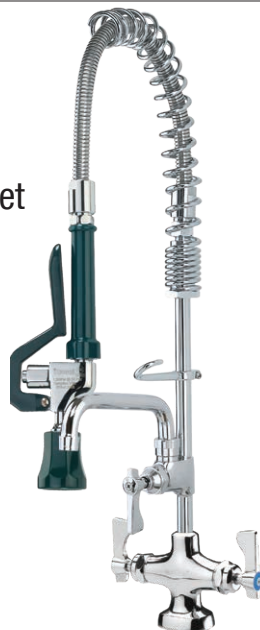

Model	Description
18-506L	6" Spout
18-508L	8" Spout (most popular)



4" Center Deck Mount Space Saver Pre-Rinse with Add-On Faucet

- Pre-assembled to cut installation time
- Interchangeable with most brands
- 1/4 turn high performance ceramic cartridge valves w/ integral check valve
- 1/2" NPT female inlets on 4" centers
- 1.15 GPM spray head
- 1.8 GPM faucet spout
- 24-1/2" high with 8" overhang
- 24" hose with grip
- 8" riser
- Solid chrome plated brass base



Model	Description
18-406L	6" Spout
18-408L	8" Spout (most popular)

FAUCETS / PRE-RINSES

SPACE SAVER PRE-RINSE REPLACEMENT PARTS

Space Saver 24" Hose

- 24" length
- Interchangeable with most brands
- Flexible Stainless Steel hose



Model
21-181L

Space Saver Riser

- 8" length
- Stainless steel



Model
21-160-8L

Space Saver Spring

- Flexible spring supports hose



Model
21-163

Spray Head

- Fits most brands
- 1.15 GPM @ 60 PSI flow rate



Model
21-129L

PRE-RINSE REPLACEMENT PARTS

Pre-Rinse Parts Breakdown

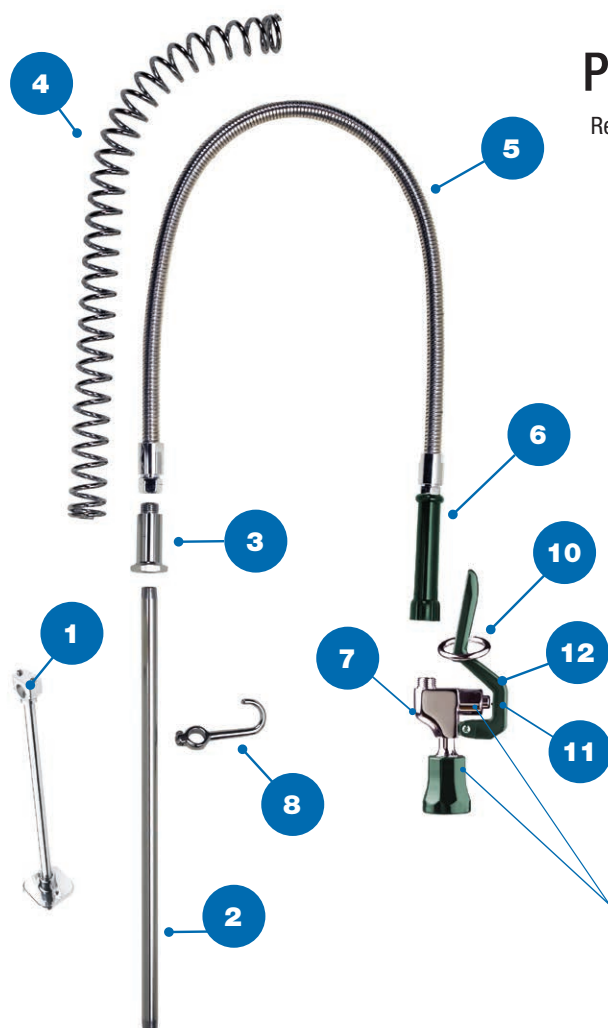

Ref. No.	Model	Description
1	21-137	Wall Bracket
2	21-168	Riser (12" Long, 3/8" male thread)
	21-160L	Riser (18" Long, 3/8" male thread) MOST POPULAR
	21-160-24L	Riser (24" Long, 3/8" male thread)
3	21-161L	Spring Retainer
4	21-162	24" Spring
5	21-133L	44" Hose Assembly
6	21-164L	Grip (1/2" NPS Male)
7	21-129L	Complete Pre-Rinse Spray Valve
8	21-165	Hook/Screw Assembly
9a	21-179L	Spray Head Repair Kit - New Style (2007 to Present)
9b	21-166L	Spray Head Repair Kit - Old Style (Prior to 2007)
10	21-170	Ring (Optional)
11	21-302L	Pre-Rinse Button
12	21-171	Spray Head Handle

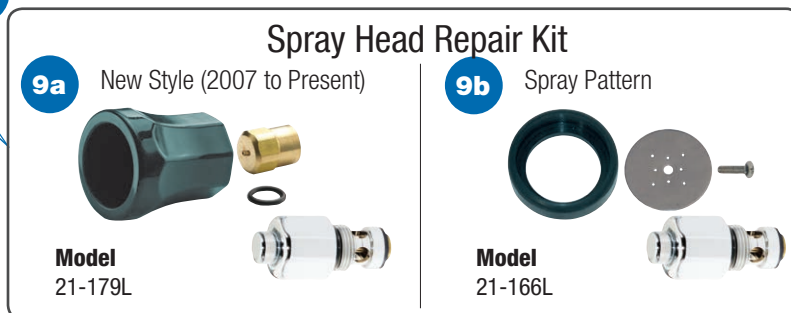

Replacement Pre-Rinse Bases (interchangeable with any manufacturer)

8" Center Wall Base



Model
21-108L

Single Wall Base



Model
21-101L

8" Center Deck Base



Model
21-208L

20" Replacement
Water Line Kit

- For use on New Style Single Hole Deck Mount Pre-Rinses and Faucets



Model
21-195L

Deck
Base



Model
21-202L

Single Deck
Base



Model
21-201L

4" Center Deck Base



Model
21-204L

PRE-RINSE REPLACEMENT PARTS

Add-On Faucet

- Interchangeable with T&S Brass*
- New style allows knob to be easily turned on and off without obstruction
- 3/8" NPT Male inlet
- 3/8" NPT Female outlet
- 12 pcs/case



Model	Size
21-138L	6" Spout
21-149L	8" Spout
21-139L	12" Spout
21-140L	14" Spout
21-141L	16" Spout

Pre-Rinse Hose with Grip

- Interchangeable with T&S Brass & Fisher*
- Flexible Stainless Steel hose
- Includes Fisher* adapter
- 12 pcs/case



Model	Description
21-133L	44" Long Stainless Steel
21-134L	60" Long Stainless Steel
21-135L	72" Long Stainless Steel
21-136L	96" Long Stainless Steel

Pre-Rinse Spray Head

- Interchangeable with most brands including T&S Brass & Fisher*
- Full replacement parts available



Most Popular

Model	Description
21-129L	1.15 GPM Spray Head

Water Saver

Model	Description
21-127L	.65 GPM Spray Head

Repair Kit

Model	Description
21-302L	Button Valve Repair Kit



NEW

Swivel Pre-Rinse Hose Connector

- Allows spray head to turn 360°
- Fits all brands
- Reduces stress on hose

Model
21-547L

Price
\$72.50

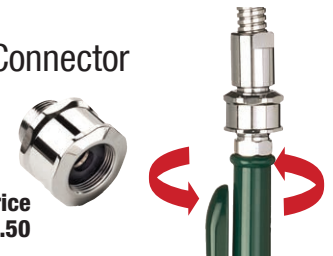

Spray Head Fittings

- For 21-129L Spray Head

Model	Description
21-184L	Knife Pattern-.65 Low-Flow
21-185L	Shower Pattern -1.15 GPM



Shower Pattern Pre-Rinse Spray Head

- Interchangeable with most brands including T&S Brass & Fisher*
- Shower spray pattern
- 1.15 GPM @ 60 PSI flow rate
- Complies with EPA Act 2005
- Full replacement parts available

Model	Description
21-130L	Spray Head



Spray Head Bumper

- Replaces bumper on 21-129L Spray Head
- Easy to install

Model
21-148



Replacement Spray Faces

- Interchangeable with T&S Brass*
- Stainless Steel
- Complies with EPA Act 2005

Model	GPM Flow Rate (60psi)
21-145	1.15
21-143	3.18



Angled Pre-Rinse Spray Head

- Interchangeable with T&S Brass* & Fisher*
- Reinforced spray head
- Full repair kits available
- 3.18 GPM

Model	Description
21-131L	Angled Spray Head
21-302L	Button Valve Repair Kit
21-142	Replacement Bumper



Bumper for Shower Pattern Pre-Rinse Spray Head

- Interchangeable with T&S Brass*
- Ridge to prevent slippage and leaking
- Fits 21-130L and 21-131L Spray Head

Model
21-142



Pot Filler Spray Head

- Interchangeable with T&S Brass* & Fisher*
- Reinforced spray head
- Full repair kits available

Model	Description
21-132L	Pot Filler Spray Head
21-302L	Button Valve Repair Kit



Wall Bracket

- Interchangeable with T&S Brass* & Fisher*
- May be cut to desired length
- Included with all Pre-Rinses
- 12" length

Model
21-137



*This product is not manufactured or authorized by any other manufacturer. Registered Trade Name or Mark of the original manufacturer of the product which this part fits, is not owned, associated or to be confused with our company

WALL MOUNT FAUCETS

SILVER
SERIES

4" Center

- 1/4 turn ceramic valves
- 20 per case

Model	Spout Size
10-406L	6"
10-410L	10"
10-400L	3-1/2" Wide Gooseneck
21-300L	Complete valve repair kit



4" Center w/ Double Bend Spout

- Used on hand sinks
- 4-1/2" Wide Spout
- 1/4 turn ceramic valves
- 20 per case

Model	Spout Size
10-435L	4-1/2" wide double bend

SILVER
SERIES



NEW

ROYAL
SERIES

Heavy Duty 4" Center

- Built for high volume
- 1/4 turn ceramic cartridge valves
- 10 per case

Model	Spout Size
14-406L	6"
14-408L	8"
14-410L	10"
14-400L	3-1/2" Wide Gooseneck
14-401L	6" Wide Gooseneck
14-402L	8-1/2" Wide Gooseneck
14-4XXL	Faucet Body (No Spout)
21-308L	Complete cold cartridge valve
21-309L	Complete hot cartridge valve



8" Center

- 1/4 turn ceramic valves
- 12 per case

Model	Spout Size
12-806L	6"
12-808L	8"
12-810L	10"
12-812L	12"
12-814L	14"
12-816L	16"
12-818L	18" Jointed
12-824L	24" Jointed
12-801L	6" Wide Gooseneck
12-802L	8-1/2" Wide Gooseneck
21-310L	Complete valve repair kit
21-190L	Complete wall mounting kit



SILVER
SERIES

ROYAL
SERIES

Heavy Duty Single Wall Mount Faucet

- 1/2" NPS male inlets
- 1/2" NPS male shank
- 1/4 turn ceramic cartridge valve
- Fits in 3/4" hole

Model	Spout Size
16-170L	6"
16-171L	12"



Heavy Duty 8" Center

- Built for high volume
- 1/4 turn ceramic cartridge valves
- 6 per case
- Mounting Kit Included. Two threaded nipples, washers and lockouts.

Model	Spout Size
14-806L	6"
14-808L	8"
14-810L	10"
14-812L	12"
14-814L	14"
14-816L	16"
14-818L	18" Jointed
14-824L	24" Jointed
14-801L	6" Wide Gooseneck
14-802L	8-1/2" Wide Gooseneck
14-8XXL	Faucet Body (No Spout)
21-308L	Complete cold cartridge valve
21-309L	Complete hot cartridge valve



ROYAL
SERIES

DECK MOUNT FAUCETS

4" Center with Double Bend Spout

- Used on drop-in sinks
- 1/4 turn ceramic valves

Model	Spout Size
11-435L	4-1/2"
11-460L	6"



4" Center

- 1/4 turn ceramic valves

Model	Spout Size
11-406L	6"
11-412L	12"
11-400L	3-1/2" Wide Gooseneck
11-401L	6" Wide Gooseneck
11-450L	Laundry Faucet w/Hose Adapter
21-300L	Complete valve repair kit



Heavy Duty 4" Center

- 1/4 turn ceramic cartridge valves
- Built for high volume

Model	Spout Size
15-306L	6"
15-308L	8"
15-310L	10"
15-312L	12"
15-314L	14"
15-316L	16"
15-325L	3-1/2" Wide Gooseneck
15-301L	6" Wide Gooseneck
15-302L	8-1/2" Wide Gooseneck
15-3XXL	Faucet Body (No Spout)
21-308L	Complete cold cartridge valve
21-309L	Complete hot cartridge valve



Heavy Duty Raised 4" Center

- Built for high volume
- 1/4 turn ceramic cartridge valves
- Mounting Kit Included. Two threaded nipples, washers and lockouts.

Model	Spout Size
15-406L	6"
15-408L	8"
15-410L	10"
15-412L	12"
15-414L	14"
15-418L	18" Jointed
15-425L	3-1/2" Wide Gooseneck
15-401L	6" Wide Gooseneck
15-402L	8-1/2" Wide Gooseneck
15-4XXL	Faucet Body (No Spout)
21-308L	Complete cold cartridge valve
21-309L	Complete hot cartridge valve



8" Center

- 1/4 turn ceramic valves

Model	Spout Size
13-806L	6"
13-808L	8"
13-810L	10"
13-812L	12"
13-814L	14"
13-816L	16"
13-818L	18" Jointed
13-824L	24" Jointed
13-801L	6" Wide Gooseneck
13-802L	8-1/2" Wide Gooseneck
21-300L	Complete valve repair kit



Heavy Duty 8" Center

- 1/4 turn ceramic cartridge valves
- Built for high volume

Model	Spout Size
15-506L	6"
15-508L	8"
15-510L	10"
15-512L	12"
15-514L	14"
15-516L	16"
15-525L	3-1/2" Wide Gooseneck
15-501L	6" Wide Gooseneck
15-502L	8-1/2" Wide Gooseneck
15-5XXL	Faucet Body (No Spout)
21-308L	Complete cold cartridge valve
21-309L	Complete hot cartridge valve



Heavy Duty Raised 8" Center

- Built for high volume
- 1/4 turn ceramic cartridge valves
- Mounting Kit Included. Two threaded nipples, washers and lockouts.

Model	Spout Size
15-806L	6"
15-808L	8"
15-810L	10"
15-812L	12"
15-814L	14"
15-818L	18" Jointed
15-825L	3-1/2" Wide Gooseneck
15-801L	6" Wide Gooseneck
15-802L	8-1/2" Wide Gooseneck
15-8XXL	Faucet Body (No Spout)
21-308L	Complete cold cartridge valve
21-309L	Complete hot cartridge valve



SPECIALTY FAUCETS



Spout-Mount Eyewash

- Fits all spouts

Model
16-232L

**Hand Sink NOT Included
For Complete Hand Sink See Pages 70-76*



Hands-Free Spout Valve

- Pushback activation
- Eliminates need to turn faucet on and off

Model
21-451



Double Pedal Knee Valve



- Self closing valve
- Repair kit available
- Color-coded knee pedals
- 4-1/2" hole centers

Model	Description
16-121L	Knee Valve
21-302L	Repair Kit for 1 Valve (Hot or Cold)



Single Pedal Knee Valve

- Built-in flow control on hot and cold valves
- Self closing valve
- Repair kit available
- Built-in check valves
- Adjust temperature by using flow control valves

Model	Description
16-406L	Single Knee Valve
21-302L	Repair Kit for 1 Valve (Hot or Cold)



Double Pedal Foot Valve



- Self closing valve
- Repair kit available
- Color-coded footpedals
- 4-1/2" hole centers

Model	Description
16-120L	Foot Valve
21-302L	Repair Kit for 1 Valve (Hot or Cold)



Single Pedal Foot Valve

- Built-in flow control on hot and cold valves
- Self closing valve
- Repair kit available
- Built-in check valves
- Adjust temperature by using flow control valves

Model	Description
16-407L	Single Foot Valve
21-302L	Repair Kit for 1 Valve (Hot or Cold)



SINGLE HOLE & PANTRY FAUCETS

Single Hole Wall Faucet



Model	Size
16-140L	3-1/2" Wide Gooseneck
16-141L	6"
16-142L	8"
16-143L	10"



Single Hole Deck Faucet



Model	Size
16-130L	3-1/2" Wide Gooseneck
16-131L	6"
16-132L	8"
16-133L	10"



Silver Series Single Deck Mount Pantry Faucet

- 1/2" NPS male inlet
- Fits in 3/4" hole



Model	Description
16-108L	6"
16-109L	12"
16-115L	3-1/2" Wide Gooseneck
16-116L	6" Wide Gooseneck



Single Deck Mount Pantry Faucet

- 1/2" NPS male inlet
- Fits in 3/4" hole



Model	Description
16-200L	6"
16-201L	12"
16-202L	3-1/2" Wide Gooseneck
16-203L	6" Wide Gooseneck

Deck Mount Pantry Faucet

- 1/2" NPS male inlet
- Fits in 3/4" hole



Model	Description
16-306L	6"
16-312L	12"
16-301L	6" Wide Gooseneck
16-302L	8-1/2" Wide Gooseneck



WATER LINE KITS FOR WALL MOUNT FAUCETS

E-Z Install Flexible Water Line Kit

- (2) 3/8" Stainless Steel Braided Flexible Supply Hoses
- Includes 1/2" NPT Close Elbows w/ Swivel Compression fittings on faucet side & 3/8" Swivel Compression fittings on water supply side
- No soldering or teflon tape required



Model 21-443L
Length 22"

E-Z Install Flexible Water Line Kit with Mounting Hardware

NEW

- (2) 3/8" Stainless Steel Braided Flexible Supply Hoses
- Includes 1/2" NPT Close Elbows w/ Swivel Compression fittings on faucet side & 3/8" Swivel Compression fittings on water supply side
- (2) 1/2" NPT Nipples, (2) washers & (2) locknuts
- No soldering or teflon tape required



Model 21-445L
Length 30"

High Volume E-Z Install Flexible Water Line Kit

- (2) 1/2" Stainless Steel Braided Flexible Supply Hoses
- Includes 1/2" NPT Close Elbows w/ Swivel Compression fittings on faucet side & 5/8" OD Compression fittings which are removable to convert to 1/2" NPS Male fittings on water supply side
- No soldering or teflon tape required on faucet side



Model 21-444L
Length 22"

Traditional Flexible Water Line Kit with Mounting Hardware

NEW

- (2) 3/8" Stainless Steel Braided Flexible Supply Hoses
- Includes (2) 1/2" x 1/2" NPT Close Elbows, (2) 1/2" NPT Nipples, (2) washers & (2) locknuts
- 1/2" Compression fittings on faucet side and 3/8" Swivel Compression fittings on water supply side
- No soldering or teflon tape required



Model 21-193L
Length 24"

E-Z Install Straight Copper Water Line Kit

- (2) 3/8" Straight Copper Water Lines
- Includes 1/2" NPT Close Elbows w/ Swivel Compression fittings on faucet side
- No soldering or teflon tape required on faucet side



Model 21-440L
Length 14"

Straight Copper Water Line Installation Guide for Licensed Plumber

Install wall mount faucet on sink. Insert black washer inside brass fitting located at the end of long copper tube and attach to the cold side male water line fitting coming out of faucet and tighten properly. Connect copper tube to water source using compression fitting. Repeat procedure for hot side. After installation, turn water on and check for leaks.



E-Z Install

Flexible Stainless Steel Water Line Installation Guide for Licensed Plumber

Install wall mount faucet on sink. Insert black washer inside brass fitting located at the end of each Stainless Steel hose and attach to the cold side male nipple coming out of faucet and tighten properly. Repeat procedure for hot side. Connect to water source using compression fitting or male NPS fitting and tighten properly. After installation, turn water on and check for leaks.



FAUCET MOUNTING KITS

Plumber's Choice Wall Mounting Kit

NEW

- Space saving design
- Solid brass
- Includes (2) 1/2" x 1/2" NPT Close Elbows, (2) 1/2" NPT Nipples, (2) washers & (2) locknuts



Model 21-192L

Space Saver 90° Elbows

- Space saving design
- Solid brass
- Includes (2) 1/2" x 1/2" Female NPT Close Elbows



Model 21-191L

Traditional Wall Mounting Kit

- Includes (2) Brass 1/2" x 1/2" NPT Elbows, (2) Brass 1/2" NPT Nipples, (2) washers & (2) locknuts



Model 21-190L

Deck Mounting Kit

- Solid brass
- Includes (2) 1/2" NPT Nipples, (2) washers & (2) locknuts



Model 21-194L

POT FILLERS

8" Center Wall Mount Pot Filler

- 1/2" NPT female inlets on 8" adjustable centers
- 72" long Stainless Steel flexible hose
- Plastic coated wall hook with chrome plated base
- Vacuum breaker
- Built-in check valves
- Mounting kit included

Model
20-108L



Single Wall Mount Pot Filler

- 1/2" NPT female inlet
- 72" long Stainless Steel flexible hose
- Plastic coated wall hook with chrome plated base
- Vacuum breaker
- Built-in check valves
- Mounting kit included

Model
20-101L



**MOST
POPULAR**

Deck Mount Pot Filler

- 1-1/8" OD x 2-1/2" shank
- Fits in 1-1/4" Hole
- 72" long Stainless Steel flexible hose
- Plastic coated wall hook with chrome plated base
- Vacuum breaker
- Built-in check valves
- Mounting kit included

Model
20-201L



4" Center Deck Mount Pot Filler

- 1/2" NPT male inlets on 4" adjustable centers
- 72" long Stainless Steel flexible hose
- Plastic coated wall hook with chrome plated base
- Vacuum breaker
- Built-in check valves
- Mounting kit included

Model
20-204L



8" Center Deck Mount Pot Filler

- 1/2" NPT female inlets on 8" adjustable centers
- 72" long Stainless Steel flexible hose
- Plastic coated wall hook with chrome plated base
- Vacuum breaker
- Built-in check valves
- Mounting kit included

Model
20-208L



Single Deck Mount Pot Filler

- 1/2" male inlet
- 72" long Stainless Steel flexible hose
- Plastic coated wall hook with chrome plated base
- Vacuum breaker
- Built-in check valves
- Mounting kit included

Model
20-203L



POT FILLER REPLACEMENT PARTS



Pot Filler Spray Head

- Interchangeable with most brands
- Reinforced spray head
- Full repair kits available

Model
21-132L



Replacement Hose

- 72" long stainless steel flexible hose

Model
21-135L



Replacement Wall Hook

- Rubber coated hook
- Mounts to wall

Model
21-144



UTILITY SPRAYS

8" Center Wall Mount Utility Spray



- 1/2" NPT female inlets on 8" adjustable centers
- 72" long Stainless Steel flexible hose
- Plastic coated wall hook with chrome plated base
- Vacuum breaker
- Built-in check valves
- Mounting kit included



Model
19-108L

Single Wall Mount Utility Spray



- 1/2" NPT female inlet
- 72" long Stainless Steel flexible hose
- Plastic coated wall hook with chrome plated base
- Vacuum breaker
- Built-in check valves
- Mounting kit included



Model
19-101L

Deck Mount Utility Spray



- 1-1/8" OD x 2-1/2" shank
- Fits in 1 1/4" Hole
- 72" long Stainless Steel flexible hose
- Plastic coated wall hook with chrome plated base
- Vacuum breaker
- Built-in check valves
- Mounting kit included



Model
19-201L

4" Center Deck Mount Utility Spray



- 1/2" NPT female inlets on 4" adjustable centers
- 72" long Stainless Steel flexible hose
- Plastic coated wall hook with chrome plated base
- Vacuum breaker
- Built-in check valves
- Mounting kit included



Model
19-204L

8" Center Deck Mount Utility Spray



- 1/2" NPT male inlets on 8" adjustable centers
- 72" long Stainless Steel flexible hose
- Plastic coated wall hook with chrome plated base
- Vacuum breaker
- Built-in check valves
- Mounting kit included



Model
19-208L

Single Deck Mount Utility Spray



- 1/2" NPT male inlets
- 72" long Stainless Steel flexible hose
- Plastic coated wall hook with chrome plated base
- Vacuum breaker
- Built-in check valve
- Mounting kit included



Model
19-203L

FAUCETS / PRE-RINSES

UTILITY SPRAY REPLACEMENT PARTS



Angled Pre-Rinse Spray Head

- Interchangeable with most brands
- Reinforced spray head
- Full repair kits available



Model
21-131L



Replacement Hose

- 72" long stainless steel flexible hose



Model
21-135L



Replacement Wall Hook

- Rubber coated hook
- Mounts to wall



Model
21-144

PRE-RINSE HOSE REEL ASSEMBLIES



Enclosed Gray Powder Coated Hose Reel with 4" Center Faucet

- Designed to run water feed behind wall
- 44" overall height
- Faucet may be wall or deck mounted
- Replaces T&S Brass* B-1432

Model
24-500



Enclosed Gray Powder Coated Hose Reel with 4" Center Faucet

- Designed to run through dishtable backsplash
- 67" overall height
- Faucet may be wall or deck mounted
- Replaces T&S Brass* B-1430

Model
24-501



Features

- The ideal hose reel for pre-rinsing, pot filling, misting produce and overall general cleaning
- 35-foot hose capacity provides water source quickly and conveniently to all areas of the kitchen
- Universal mounting for the ceiling or the floor cuts installation time significantly
- Positive latching operation ensures hose will stay at desired length
- Commercial-Duty retrieval springs are specifically designed and manufactured to allow for easy hose recoil
- Available in Stainless Steel or durable gray powder coated finishes
- Ergonomically designed insulated spray valve handle control offers convenient variable water flow. Every valve handle is furnished with a non-marring high impact resistant bumper
- Heavy Duty hose tested to 210°F (99°C) and 250 psi (18 BAR) handles extreme temperature and pressure
- Supplied with Stainless Steel spring hose guard for extended hose life
- Popular 3/8" inlet fittings
- Full 1-year warranty



Enclosed Stainless Steel Hose Reel with 8" Center Faucet

- Designed to run water feed outside wall
- 57-1/2" overall height
- 8" center wall mount faucet
- Replaces T&S Brass* B-1433

Model
24-502



Open Stainless Steel Hose Reel with 8" Center Deck Mount Faucet on Stainless Steel Wall Plate

- Stainless Steel wall plate included for easy mounting
- 40" overall height, 26" overall width
- 8" raised deck mount faucet
- Replaces T&S Brass* B-1436

Model
24-503



Hose Reel Assembly Replacement Parts



Model	Description
24-700	35' Hose for Powder Coated Reels
24-702	35' Hose for Stainless Steel Reels
21-126	Angled Pre-Rinse Spray Head with Grip and 1/4" Female Thread Adapter



Enclosed Stainless Steel Hose Reel

Model
24-600



Enclosed Gray Powder Coated Hose Reel

Model
24-601



Open Stainless Steel Hose Reel

Model
24-602



Open Gray Powder Coated Hose Reel

Model
24-603



*This product is not manufactured or authorized by any other manufacturer. Registered Trade Name or Mark of the original manufacturer of the product which this part fits, is not owned, associated or to be confused with our company

SERVICE FAUCET / FLOOR SINKS & DRAIN STRAINERS



Heavy Duty Service Faucet with Long Spout

- 6-1/2" heavy cast spout with pail hook and hose thread
- Bracket for spout support included
- 1/4 turn ceramic cartridge valves
- Internal check valves
- Built-in vacuum breaker
- 6 per case



Model	Spout Size
16-127	6-1/2"
21-308L	Complete cold cartridge valve
21-309L	Complete hot cartridge valve

Vacuum Breaker Repair Kit

- Includes cap, screws, black insert, plastic stopper
- Fits commercial and heavy duty service faucets

Model	Price
16-129	\$17.50



NEW

Mop Hanger

- Stainless Steel
- 23" long x 5" high

Model
MH-24



Dish Table Sink Strainer

- Stainless Steel
- Pre-Rinse Drain Basket
- 18 gauge Stainless Steel
- Fits 20" x 20" Bowl
- 4" Deep

Model
30-150



Universal Plastic Wet Waste Sink Bowl Strainer

- Clear Plastic
- Fits all 10" x 14" and 10" x 12" Sink Bowls
- 6" Deep
- Very Durable
- Dishwasher safe
- Used on all Bar Sinks, Dump Sinks, and Blender Stations

Model
30-160



Stainless Wet Waste Sink Strainer **NEW**

- Stainless Steel
- Fits all 10" x 14" x 10" Sink Bowls
- 5" Deep
- Heavy Duty

Model
30-152



Floor Mop Sink

- 24 x 24" x 13" overall
- 21" x 21" x 9" bowl
- Removable front panel
- 3 1/2" drain w 2" IPS
- 18 gauge Stainless Steel
- Mounting hardware included



Model	Description
MS-2424	Floor Mop Sink
23-145	Replacement Drain

FLOOR DRAIN STRAINERS

8-1/2" Plastic Kitchen Floor Drain Strainer

- Fits in Kitchen Floor Drain
- 8-1/2" x 8-1/2" x 3" overall
- Drains from bottom and sides
- Prevents drain blockage
- Easy to remove and clean

Model
30-148



HIGHLY RECOMMENDED

11-3/4" Plastic Floor Drain Strainer

- Fits into standard floor drain
- 8" x 8" bowl
- 11-3/4" x 11-3/4" overall
- Also Fits Bar Sink bowls
- Easy to remove and clean

Model
30-141



6-1/2" Plastic Floor Drain Strainer

- Fits into floor drain
- 6-1/2" x 6-1/2" x 3" overall
- Prevents drain blockage
- Easy to remove and clean

Model
30-145



8-1/2" Plastic Kitchen Floor Drain Strainer

- Fits in Kitchen Floor Drain
- 8-1/2" x 8-1/2" x 2" overall
- Prevents drain blockage
- Easy to remove and clean

Model
30-147



SPECIALTY FAUCETS



Utility Spray with Add-on Faucet

- Wall mount
- 8" centers
- 12" spout
- 96" hose
- Built-in check valves
- Wall mounting kit
- Replaces T&S Brass* B-0175
- Ceramic cartridge valves

Model
19-112L

Option
21-133L 44" Hose



Wall Mount Solid Arm Pre-Rinse

- 8" centers
- 12" solid swivel arm
- Wall bracket
- Ceramic cartridge valves
- Built-in check valves
- 26" high riser
- Wall mounting kit
- Replaces T&S Brass* B-0131B
- Add-On Faucets are not recommended for use with this product due to the overall height of the unit

Model
17-312WL

Replacement Arm
17-310



3/4" Full Flow Wall Mount Faucet



- 8" centers
- 12" spout
- Ceramic cartridge valves
- Requires 3/4" diameter piping
- Wall mounting kit

Model	Description
18-812L	12" Spout
18-814L	14" Spout

21-350L	Cold Ceramic Cartridge Valve
21-351L	Hot Ceramic Cartridge Valve
21-460L	Replacement 12" Spout
21-461L	Replacement 14" Spout



Adjustable Centers Wall Mount Faucet



- 2-1/4" - 8-1/4" adjustable centers
- Ceramic cartridge valves
- Wall mounting kit

Model	Spout Size
15-612L	12"
15-625L	3-1/2" Gooseneck
15-601L	6" Gooseneck



4" Center Wall Mount Pre-Rinse

- Wall Mount
- 4" Centers
- Wall bracket
- Ceramic cartridge valves
- Built-in check valves
- 35"H w/ 15" overhang
- Wall mount kit

Model
17-124WL



*This product is not manufactured or authorized by any other manufacturer. Registered Trade Name or Mark of the original manufacturer of the product which this part fits, is not owned, associated or to be confused with our company

SPECIALTY FAUCETS

Glass Rinser

NEW

- Stainless Steel
- Heavy Duty valve
- 4-½" wide
- Fits in ¾" hole
- ½" NPSM thread with adapter to fit 3/8" flexible water line
- Replaces all underbar manufacturers rinsers



Model
16-144

Description
Glass Rinser

Glass Rinser

NEW

Repair Kit

- Complete repair kit
- Includes Replacement Rod, O-Ring & Spring



Model
16-146

Description
Glass Rinser
Repair Kit

In-Line Pressure Regulator

- Fits all Glass Rinsers
- Lowers water pressure to prevent damage to valve



Model
16-165

Description
Pressure
Regulator

Steam Table Faucet



- Deck mount
- Fits in 3/4" hole
- 4-1/4" spout
- 1/2" NPS male inlet
- Ceramic cartridge valve
- Replaces T&S Brass* B-0710

Model
16-152L
21-332L

Description
Steam Table Faucet
Replacement Ceramic
Cartridge
Valve w/handle

Drop-In Dipperwell and Faucet

- Fits 6-1/2" hole
- Short length - 2 ½"
- 1-1/2" drain
- Stainless Steel inner and outer can
- Chrome plated brass faucet
- 1/2" NPS inlet



Model
16-150
16-151L

Description
Dipperwell
Faucet

Front Mount Dipperwell



- Includes faucet with shut-off
- 1" drain
- Stainless Steel
- 10" x 6" overall dimensions
- 1/2" NPT male inlet

Model
16-153L

POT FILLERS

Wall Mount Pot Filler Faucet with 8" Centers

- Ceramic cartridge valves
- Wall mounting kit



Model
16-250L
16-251L
16-252L
16-253L



Spout Size
6"
12" Jointed
18" Jointed
24" Jointed

Wall Mount Pot Filler Faucet

- Ceramic cartridge valves
- Wall mounting kit
- 18" Model Replaces T&S Brass* B-0592



Model
16-178L
16-179L
16-181L
16-182L

Spout Size
6"
12" Jointed
18" Jointed
24" Jointed

Deck Mount Pot Filler Faucet

- Fits in 3/4" hole
- 1/2" NPS male inlet
- Ceramic cartridge valve
- Deck mounting kit



Model
16-160L
16-161L
16-162L
16-163L

Spout Size
6"
12" Jointed
18" Jointed
24" Jointed

*This product is not manufactured or authorized by any other manufacturer. Registered Trade Name or Mark of the original manufacturer of the product which this part fits, is not owned, associated or to be confused with our company

Electronic Faucets



- Mechanical Mixing Valve with built-in Check Valves
- Operates on battery or power supply (battery included)
- Built-in low battery indicator light
- Adjustable settings for auto shut-off and range sensitivity
- 0.5 & 1.5 GPM aerator included
- Ideal for all hand sinks and scrub sinks, located in hospitals, lavatories and food establishments
- Easy retro-fit installation
- Full replacement parts available



All Electronic Faucets include Control Module, Mechanical Mixing Valve & Supply hoses. AC Adapter is optional.



NEW 4" Center Wall Mount

- Satin Finish
- Fits all hand sinks

Model
16-670

**AVAILABLE
SPRING 2019**



NEW Single Hole Wall Mount

- Satin Finish
- Built-in Sensor

Model Price
16-675 \$549.00

**AVAILABLE
SPRING 2019**



4" Center Deck Mount

Model
16-197



Single Hole Wall Mount

Model	Description
16-190	4-1/2" Gooseneck
16-191	6" Gooseneck
16-192	6" Spout



Single Hole Deck Mount

Model
16-196



Single Hole Deck Mount

• Base Plate
Model
16-196P



Single Hole Deck Mount

- 6" Gooseneck

Model
16-650



Single Hole Deck Mount

- 6" Gooseneck
- Base Plate

Model
16-650P



Single Hole Deck Mount

- 4-1/2" Gooseneck

Model
16-649



Single Hole Deck Mount

- 4-1/2" Gooseneck
- Base Plate

Model
16-649P



Single Hole Deck Mount

- Straight Spout

Model
16-654



Single Hole Deck Mount

- Straight Spout
- Base Plate

Model
16-654P

Replacement Parts



Mechanical Mixing Valve

with Built-in Check Valve

Model
16-402L



Thermostatic Mixing Valve

with Built-in Check Valves

Model
16-405L



Control Module

Solenoid Valve

Model
16-198



AC Adapter

Eliminates the need for batteries.

Model
16-199



Hydro Generator

Generates power by using the water flow. No AC power required. Eliminates the need for batteries.

Model
16-501

Additional Parts

Model	Description
16-505	Sensor w/ Metal Housing Cable
16-506	Convex Sensor
16-510	Supply Hoses, Set of 2
16-512	Spout Supply Hose

LAVATORY FAUCETS

Single Lever Faucet

- Heavy Duty
- Built-in Temperature stop
- 4" Centers
- Single lever ceramic cartridge valve
- Solid brass construction
- 0.5 GPM aerator installed to save water
- Replacement parts available

Model	Description
14-520L	Single Lever Faucet
21-345L	Single Lever Ceramic Cartridge Valve Repair Kit
21-346	Single Lever Handle



Single Lever Faucet

- 4" Centers
- 0.5 GPM aerator installed to save water
- 1/2" NPSM Inlets w/ 3/8" OD Flexible Copper Tubing
- Replacement parts available

SILVER
SERIES



Model	Description
12-510L	Single Lever Faucet
21-340L	Single Lever Valve Repair Kit
21-341	Single Lever Handle

Single Lever Faucet with Pop-Up Drain

- Includes Pop-up Drain
- 4" Centers
- 0.5 GPM aerator installed to save water
- 1/2" NPSM Inlets w/ 3/8" OD Flexible Copper Tubing
- Replacement parts available

Model	Description
12-525L	Single Lever Faucet w/Pop-up Drain
21-340L	Single Lever Valve Repair Kit
21-341	Single Lever Handle
12-512	Replacement Pop-Up Drain

SILVER
SERIES



Deck Mount Faucet with Rigid Gooseneck Spout

- Heavy Duty
- 4" Centers
- 1/4 turn ceramic cartridge valves
- Wrist blade handles
- Solid brass construction
- 0.5 GPM aerator installed to save water
- Replacement parts available
- Rigid Gooseneck Spout
- ADA Compliant

Model	Description
14-546L	Rigid Goosneck Spout
21-308L	Cold Cartridge Valve
21-309L	Hot Cartridge Valve
21-311	Replacement Wrist Blade Kit



LAVATORY FAUCETS



Self-Closing Restroom Faucet

- Heavy Duty
- Self-closing push-button valves
- Factory preset at 10 seconds. Adjustable range of 5-10 seconds.
- Solid brass construction
- 1.5 GPM aerator installed to save water
- Replacement parts available



Model	Description
16-480L	Self closing faucet
21-362L	Repair kit (one valve w/hot & cold cap)



Wrist Blade Restroom Faucet

- Heavy Duty
- 4" Centers
- 1/4 turn ceramic cartridge valves
- Wrist blade handles
- Solid brass construction
- 0.5 GPM aerator installed to save water
- ADA Compliant
- Replacement parts available



Model	Description
14-540L	Complete Faucet
21-308L	Cold Cartridge Valve
21-309L	Hot Cartridge Valve
21-311	Replacement Wrist Blade Kit



Single Self-Closing Restroom Faucet

- Heavy Duty
- Single self-closing push-button valve
- Factory preset at 10 seconds. Adjustable range of 5-10 seconds.
- Solid brass construction
- 1.5 GPM aerator installed to save water
- Replacement parts available



Model	Description
14-544L	Single self closing faucet
21-362L	Repair kit (one valve w/hot & cold cap)



Single Hole Faucet with Rigid Gooseneck Spout

- Heavy Duty
- 1/4 turn ceramic cartridge valves
- Fits in 1-1/8" single hole
- Solid brass construction
- 1.5 GPM aerator installed to save water
- Two 3/8" x 20" Stainless Steel supply hoses with 5/8" OD compression fittings which are removable to convert to 1/2" NPSM male connections
- Replacement parts available

Model
16-450L



Single Self-Closing Wall Mount Basin Faucet

- Heavy Duty
- Single self-closing twist valve
- Solid brass construction
- 1.8 GPM flow rate
- Replacement parts available



Model
16-470L

WOK FAUCETS

3/8" Wok Range Faucet

- Commercial Series
- 3/8" NPT male inlet
- Automatically turns on when spout is swung over wok
- Replacement Parts Available
- 20 pieces per case

Model	Spout Size
13-222L	12"
13-223L	14"
13-225L	17"

21-561L	Repair Kit
21-565L	Replacement Aerator

SILVER
SERIES



Heavy Duty 3/8" Male Inlet Wok Range Faucet with 13-3/4" Spout

- Heavy Duty
- 3/8" NPT male inlet
- Automatically turns on when spout is swung over wok
- Replacement Parts Available
- 20 pieces per case

Model	Spout Size
16-220L	13-3/4"

21-640L	O-Ring Repair Kit
21-643L	Replacement Aerator

ROYAL
SERIES



Heavy Duty 1/2" Male Inlet Wok Range Faucet with 13-3/4" Spout

- Heavy Duty
- 1/2" NPT male inlet
- Automatically turns on when spout is swung over wok
- Replacement parts available
- 20 pieces per case

Model	Spout Size
16-225L	13-3/4"

21-640L	O-Ring Repair Kit
21-643L	Replacement Aerator

ROYAL
SERIES



Heavy Duty 3/8" Female Inlet Wok Range Faucet with 13-3/4" Spout

- Heavy Duty
- 3/8" NPT female inlet
- Automatically turns on when spout is swung over wok
- Replacement parts available
- 20 pieces per case

Model	Spout Size
16-228L	13-3/4"

21-640L	O-Ring Repair Kit
21-643L	Replacement Aerator

ROYAL
SERIES



EXTENDED WOK FAUCETS

Wall Mount Extended Wok Range Faucets

- Commercial Series
- 8 1/4" Extension from Wall
- 1/2" NPT male inlet
- Replacement Parts Available

Model	Spout Size
12-170L	10"
12-171L	12"

21-600L	Commercial Series Valve Repair Kit with Handle
22-611L	Replacement Aerator



Heavy Duty Wall Mount Extended Wok Range Faucets

- Heavy Duty
- 8 1/4" Extension from Wall
- 1/2" NPT male inlet
- 1/4 turn ceramic cartridge valve
- Replacement Parts Available

Model	Spout Size
16-240L	10"

21-620L	Royal Series Wok Replacement Valve with Wrist Blade
22-611L	Replacement Aerator



WOK FAUCET REPLACEMENT PARTS

O-Ring Repair Kit

- Fits Royal Series Wok Faucets

Model
21-640L



Repair Kit & Parts for Silver Series Wok Faucet

Model	Description
21-561L	Complete Repair Kit
21-562L	Green T
21-563L	Spring
21-564L	2 O-Rings
21-570L	Brass Plunger



Royal Series Wok Replacement Valve with Wrist Blade for Extended Range Faucets

Model
21-620L



Silver Series Valve Repair Kit with Handle for Extended Range Faucet

Model
21-600L



Replacement Aerator for Royal Series Wok Faucets

Model	GPM
21-643L	2 GPM



Replacement Aerator for Silver Series Wok Faucets and Royal Series Extended Wok Faucets

Model	GPM
21-565L	1.95 GPM
22-611L	2.2 GPM



FAUCET REPAIR KITS

1/4 Turn Ceramic Cartridge Replacement Valve

- Fits all Royal Series faucets
- Interchangeable with most brands
- 1/4 turn ceramic cartridge
- Fully assembled; Easy to install
- Built-in check valve



Model	Description
21-308L	Cold Stem Assembly
21-309L	Hot Stem Assembly

1/4 Turn Compression Cartridge Replacement Valve

- Fits all Royal Series faucets
- Interchangeable with most brands
- Compression cartridge valve
- Fully assembled; Easy to install
- Built-in check valve



Model	Description
21-330L	Cold Stem Assembly
21-331L	Hot Stem Assembly

Silver Series 4" Center Ceramic Repair Kit (New Style)

- Contains two 1/4 turn ceramic cartridge valves with handles
- Fits all 10-4, 11-4 and 13-8 Series faucets



Model
21-300L

Silver Series 8" Center Ceramic Repair Kit (New Style)

- Contains two 1/4 turn ceramic cartridge valves with handles
- Fits all 12-8 Series faucets



Model
21-310L

Silver Series 4" Center Compression Repair Kit (Old Style)

- Contains two each: compression stem valves with handles, seats & O-Rings
- Fits old style 10-4, 11-4 & 13-8 Series faucets



Model
21-325L

Silver Series 8" Center Compression Repair Kit (Old Style)

- Contains two each: compression stem valves with handles, seats & O-Rings
- Fits old style 12-8 Series faucets



Model
21-355L

Cross Handle Valve Repair Kits

- Fits 3/4" Full Flow Faucet
- Interchangeable with T&S Brass* 1/4 turn ceramic cartridge



Model	Description
21-350L	Cold Cartridge Valve
21-351L	Hot Cartridge Valve

Royal Series Faucet Handle Repair Kit

- Fits all Krowne faucets
- Interchangeable with most brands
- Contains two each: Screws, Handles, Hot & Cold Color Indicators



Model
21-306

Wrist Blade Kit

- Fits all Krowne faucets
- Interchangeable with most brands
- 4" wrist blades
- Chrome plated brass



Model
21-311

Silver Series Faucet Handle Repair Kit

- Fits Krowne Silver Series faucets
- Interchangeable with most brands
- Contains two each: Screws, Handles, Hot & Cold Color Indicators



Model
21-305

FAUCET REPLACEMENT PARTS FOR OTHER MANUFACTURERS

Replacement Valves for Central Brass*

- Fits Central Brass* 00-47 Series



Model	Description
21-530L	Cold Stem Assembly
21-531L	Hot Stem Assembly

Replacement Valves for Gerber*

- Fits Gerber* 42-6 Series



Model	Description
21-540L	Cold Stem Assembly
21-541L	Hot Stem Assembly

Replacement Valves for Fisher*

- Fits most Fisher* models
- Includes check valve



Model	Description
21-320L	Cold Stem Assembly
21-321L	Hot Stem Assembly

*This product is not manufactured or authorized by any other manufacturer. Registered Trade Name or Mark of the original manufacturer of the product which this part fits, is not owned, associated or to be confused with our company

E-Z INSTALL KITS/REPLACEMENT INLETS

The Ultimate E-Z Install Kit

- Allows you to mount all Royal Series faucets on existing Fisher*, Chicago*, Central Brass* and 12-8XXL Krowne supply inlets
- Not required for T&S brass
- Eliminates the need to change supply inlets on sink
- Substantially cuts installation time

Model
21-534L



Quick Connect for All Silver Series Faucets

- Allows you to mount Royal Series Faucets on 12-8XXL Commercial Series supply inlets
- Quick & Easy installation

Model
21-528L



Quick Connect for Fisher*

- Adapter to easily attach to existing Fisher* Couplings
- Quick & Easy installation

Model
21-500L



Quick Connect for Chicago* Faucets

- Allows Krowne 14-8XXL Series to mount on existing Chicago* Faucet fittings
- Quick & Easy installation

Model
21-532L



Quick Connect for Central Brass*

- Adapter to easily attach 12-8 series faucets to existing Central Brass* Couplings
- Quick & Easy installation

Model
21-525L



Quick Connect for Central Brass*

- Adapter to easily attach Royal Series faucets to existing Central Brass* Couplings
- Quick & Easy installation

Model
21-527L



SUPPLY INLETS

Silver Series Coupling Flanges

- Fits 12-8 Silver Series 8" center wall mount faucet
- 1/2" NPT female inlet
- Two rubber washers
- Built-in check valve

Model
21-400L



Heavy Duty Coupling Flanges

- Fits all Royal Series faucets
- Interchangeable with most brands
- Adjustable centers
- 1/2" NPT female inlet
- Two rubber washers

Model
21-401L



Heavy Duty Coupling Flanges with Built-in Shut-off Valves **NEW**

- Fits all Royal Series faucets
- Interchangeable with most brands
- Built-in shut-off valve
- Adjustable centers
- 1/2" NPT female inlet
- Two rubber washers

Model
21-452L



Heavy Duty Medium Adjustable Supply Inlets

- Fits Royal Series, T&S Brass*
- Adjustable centers
- 1" total range
- 1/2" NPT female inlet
- Two rubber washers

Model
21-402L



Heavy Duty Large Adjustable Supply Inlets

- Fits Royal Series, T&S Brass*
- Adjustable centers
- 2" total range
- 1/2" NPT female inlet
- Two rubber washers

Model
21-403L



Replacement Washer Set

- 12 pcs per set
- Replaces the washers that came with the original faucet

Model
21-407
20-302

Series
Royal Series
Silver Series



*This product is not manufactured or authorized by any other manufacturer. Registered Trade Name or Mark of the original manufacturer of the product which this part fits, is not owned, associated or to be confused with our company



e-mail orders to orders@krowne.com or fax to 973.872.1129

ADAPTERS

Chemical Swivel Tee Assembly

- Allows you to connect to chemical line
- Fits most manufacturers
- Installs on spout opening
- 3/8" NPT Female Tee Fitting on side
- Spout Fitting on Top
- Chrome Plated Brass
- Adapter to fit T&S Brass* included



Model
21-546L

Chemical Rigid Tee Assembly

- Allows you to connect to chemical line
- Fits most manufacturers
- Installs on Pre-Rinse bases
- 3/8" NPT Close Nipple
- 3/8" NPT Female Thread
- 3/8" NPT Tee Fitting on side
- Chrome Plated Brass



Model
21-545L

Spout on Pre-Rinse Body Adapter

- Rigid to Swing adapter
- Allows conversion of faucets with 3/8" NPT female outlets to accept swing spouts or swivel gooseneck spouts



Model
21-110L

Swing to Riser Pipe Adapter for Pre-Rinses

- Allows conversion of faucets with swivel spouts to accept 3/8" NPT male riser pipes or rigid gooseneck spouts
- Wrench included



Model
21-118L

Top of Riser (Rigid) to Swing Adapter

- Allows riser pipe to accommodate swing spout or swivel gooseneck spout
- 3/8" NPT female inlet



Model
21-115L

Pre-Rinse Hose to Top of Fisher* Riser Adapter

- Converts Pre-rinse hose to 1/4" Male fitting



Model
21-112L

Spout Adapter for Chicago*

- Allows Krowne spout to fit on Chicago* 00-47 Series faucets



Model
21-117L

Pre-Rinse Hose to Top of Chicago* Riser Adapter

- Converts Pre-rinse hose to 3/8" Male fitting



Model
21-113L

Spout Adapter for Central Brass*

- Allows Krowne spout to fit on Central Brass* 00-47 Series faucets



Model
21-524L

Pre-Rinse Hose to 1/2" NPT Male Adapter

- Converts Pre-rinse hose to 1/2" Male fitting



Model
21-114L

Spout Adapter for Fisher*

- Allows Krowne spout to fit on Fisher* faucet



Model
21-125L

WATER SAVER AERATORS

55/64-27 Female Thread (fits most swing spouts)



Model	GPM
22-595L	0.2 GPM
22-600L	0.5 GPM
22-608L	1.0 GPM

Model	GPM
22-610L	1.5 GPM
22-626L	1.8 GPM
22-611L	2.2 GPM

Model	Description	Price
22-632L	Female Garden Hose Adapter	\$8.00

15/16 Male Thread (fits most faucets)



Model	GPM
22-590L	0.2 GPM
22-620L	0.5 GPM
22-621L	1.0 GPM

Model	GPM
22-625L	1.5 GPM
22-628L	2.2 GPM

Model	Description	Price
22-631L	Male Garden Hose Adapter	\$8.40

*This product is not manufactured or authorized by any other manufacturer. Registered Trade Name or Mark of the original manufacturer of the product which this part fits, is not owned, associated or to be confused with our company

SPOUTS / VACUUM BREAKERS

Universal Heavy Duty Replacement Spouts

- Built for high volume
- Fits all Krowne faucets and interchangeable with most brands
- Fits most brands
- Double O-ring construction
- All replacement spouts come with adapter to fit T&S Brass* faucets



Model Spout Size

21-420L	6"
21-421L	8"
21-422L	10"
21-423L	12"
21-424L	14"
21-425L	16"
21-426L	18" Double Jointed
21-427L	Standard Gooseneck, 3-1/2" Wide, 6-1/2" High
21-428L	Medium Gooseneck, 6" Wide, 8-1/2" High
21-429L	Large Gooseneck, 8-1/2" Wide, 10" High



NEW

Double Bend Gooseneck Spouts

Model Spout Size

21-430L	4 1/2" wide x 6" high
21-431L	6" wide x 8 1/2" high
21-432L	8 1/2" wide x 11" high

Silver Series Replacement Spouts

- Built for medium volume
- Fits Krowne Silver Series Faucets

Model Spout Size

19-220L	6"
19-221L	8"
19-222L	10"
19-223L	12"
19-224L	14"
19-225L	16"
19-226L	18" Double Jointed
19-227L	Standard Gooseneck, 3-1/2" Wide, 6-1/2" High
19-228L	Medium Gooseneck, 6" Wide, 8-1/2" High
19-229L	Large Gooseneck, 8-1/2" Wide, 10" High



Replacement Spout with Shut-Off Valve

- Used on Pot Filler Faucets

Model Spout Size

21-442L	6"
21-441L	12"



Spout Extensions

- Adds flexibility to accommodate most swivel spout lengths
- Fits most brands
- Cannot be used on 3/4" Full Flow Spout



Model Spout Size

21-405L	6"
21-404L	12"

3/4" Full Flow Replacement Spouts

- Used on 18-8XXL Faucets

Model Spout Size

21-460L	12"
21-461L	14"



NEW

Vacuum Breaker Assembly

- 6" centers
- Installs in backsplash
- 1/2" NPT male threads
- Adjustable flanges

Model	Description
21-455L	U-shape Vacuum Breaker



Vacuum Breaker

- Converts Royal Series faucet to Utility Spray or Pot Filler
- Fits onto standard size spout opening
- Hose attaches to outlet
- High water flow with minimal pressure loss
- Temperature 40°F -140°F
- Pressure 20-125 PSI



Model	Description
21-450L	Standard Vacuum Breaker

In-Line Vacuum Breaker

- Prevents back flow
- For hose thread faucets where Pre-Rinse or spray hoses are attached
- Prevents backflow of contaminated water into safe drinking water supply
- 3/8" NPS male inlet and 3/8" NPS female outlet



Model
21-109L

DRAINS

3-1/2" Stainless Steel Drains.....

NEW

Replacement Strainer Basket

- Fits 3-1/2" Kitchen Drains
- Does not stop water flow
- Heavy duty

Model
23-159



Standard Kitchen Sink Drain

- For 3-1/2" sink opening
- 4-1/2" top diameter
- 1-1/2" NPS male
- Locknut and washer included
- Stainless Steel with metal post
- Used on all Kitchen Sinks

Model
23-123



Fixed Metal Post Replacement Basket

- Fits 3-1/2" Kitchen Drains
- Fits Krowne drain models 23-123 and 23-130

Model
23-153



Long Shank Stainless Steel Sink Strainer

- Stainless Steel construction
- Fits 3-1/2" - 4" sink openings
- 4-1/2" flange
- Deep basket for added capacity
- Brass nut on bottom

Model
23-130



Movable Metal Post Replacement Basket

- Fits 3-1/2" Kitchen Drains
- Fits Krowne drain models 23-123/ 23-130
- Packed in plastic bag with header

Model
23-138



1-1/2" Stainless Steel Drains.....

1-1/2" Full Flange Stainless Steel Drain

- For 1-1/2" sink opening
- 2-1/2" top diameter
- 1-1/2" NPS male
- Locknut and washer included
- Used on Krowne "HS" Series Hand Sinks

Model
23-121



1-1/2" Cut Flange Stainless Steel Drain

- For 1-1/2" sink opening with small flange
- 2-1/2" top diameter
- 1-1/2" NPS male
- Locknut and washer included
- Fits all Krowne Sinks 2017 - Present
- Fits all manufacturers

Model
23-122



MOST POPULAR

Replacement Basket

- Fits 1-1/2" Stainless Steel drains
- Fits Krowne drain models 23-121 and 23-122

Model
23-152



Heavy Cast Drains.....

1/2" Nickel Plated Brass Drain

- Fits 15/16" Opening
- 1/2" NPS male thread
- 1-1/8" flange size
- 2" long
- 1/2" NPT male
- Locknut and washer included

Model
23-110



1" Nickel Plated Brass Drain

- Fits 1-3/8" Opening
- 1" NPS male thread
- 2" flange size
- 1-1/2" long
- 1" NPT male
- Locknut and washer included

Model
23-111



1 1/4 Slanted Top Drain (Krowne 1997 to 2016)

- For 1-1/4" sink opening and all ice bins without cold plate
- Tapered top
- 1" NPT male thread
- Locknut and washer included
- Uses 23-155 Overflow (see page 106)

Model
23-120



WASTE DRAINS

Twist Waste Drain with 1-1/4" Overflow Outlet

- 2" NPS Male Threaded / 1-1/2" Female Threaded Drain Outlet
- Stainless Steel strainer, flange and handle
- 3-1/2" sink opening is the most popular
- Case pack 12 pieces

Model	Sink Opening	Drain Outlet
22-204	3-1/2"	2" NPS
22-201	3"	2" NPS



Universal Drain Connection

1-1/2" Female 2" Male



2" NPS Male / 1-1/2" Female Threaded Drain Outlet with Overflow Cap

Lever Waste Drain

- 2" NPS Male Threaded / 1-1/2" Female Threaded Drain Outlet
- 1-1/4" overflow outlet
- Stainless Steel strainer, flange and handle
- Case pack 12 pieces

Model	Sink Opening	Drain Outlet
22-404	3-1/2"	2" NPS



Waste Drain Installation Tool for Twist and Lever Waste Drains

- Fits most brands
- Heavy Duty

Model	Price
22-540	\$52.00

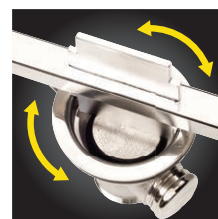

OPTIONAL & REPLACEMENT WASTE DRAIN PARTS

Optional Overflow Head and Elbow

- 2" cut-out in sink required for overflow head
- Interchangeable with most brands
- Reinforced spray head
- Full repair kits available



Model	Description
22-500	Overflow Head
22-501	Overflow Elbow
22-504	Head & Elbow Overflow kit

Replacement Face Flange

- Fits all manufacturers
- Stainless Steel construction



Model	Description
22-515	3" Sink Opening
22-615	3-1/2" Sink Opening

Lever Handle Assembly

- Fits all Lever Waste Drains

Model
22-528



Twist Handle Assembly

- Fits all Twist Waste Drains

Model
22-529



Replacement Face Strainer

- Fits all manufacturers
- Stainless Steel construction



Model	Description
22-516	3" Sink Opening
22-616	3-1/2" Sink Opening

Replacement Overflow Cap

- Fits all twist and rotary waste drains
- Nickel Plated Brass



Model
22-505

Replacement Stopper



- O-ring creates watertight seal
- Fits most brands

Model
22-530 Complete Stopper
22-519 O-Ring only

Reducer

- Converts 2" NPS fitting on all waste drains to 1-1/2" NPS male
- Nickel plated brass
- Fits all twist and rotary waste drains



Model
22-503

Twist and Lever Drain Repair Kit

- Fits most brands

Model
22-502



OVERFLOW PIPES

1-1/2" Metal Overflow Pipe for Bar Sinks

- 1-1/2" Overflow Pipe
- Fits most manufacturers

Model

23-156

**MOST
POPULAR**



Fits 1-1/2" Drains



23-121



23-122

Universal Stainless Overflow Pipe for Bar Sinks

- Fits All 1", 1-1/4", 1-1/2" Drains
- Heavy Duty Rubber Grommet

Model Quantity

23-151 1-11

Case (12)

Available in overflow cases - 12 per case.



Fits 1", 1-1/4", 1-1/2" Drains



23-111



23-120



23-121

Universal Plastic Overflow Pipe for Bar Sinks

- Fits All 1", 1-1/4", 1-1/2" Drains
- Heavy Duty Rubber Grommet

Model Quantity

23-150 1-11

Case (12)

Available in overflow cases - 12 per case.



Fits 1", 1-1/4", 1-1/2" Drains



23-111



23-120



23-121

1-1/4" Metal Overflow Pipe for Bar Sinks

- 1-1/4" Overflow Pipe
- Fits old style Krowne slanted top drains

Model

23-155



Fits 1-1/4" Slanted Top Drains



23-120

1" Metal Overflow Pipe for Bar Sinks

- 1" Overflow Pipe
- Fits 1" Drains

Model

23-154



Fits 1" Drains



23-111

FOODSERVICE ACCESSORIES

Royal Series Grease Filters

Must order in complete cases (multiples of 6)

- UL and NSF Listed
- Heavy Duty gauge stainless steel
- Dishwasher safe & easy to clean
- All filters are 2" deep
- Built-in handles for easy install and removal
- Fully interchangeable with existing filters

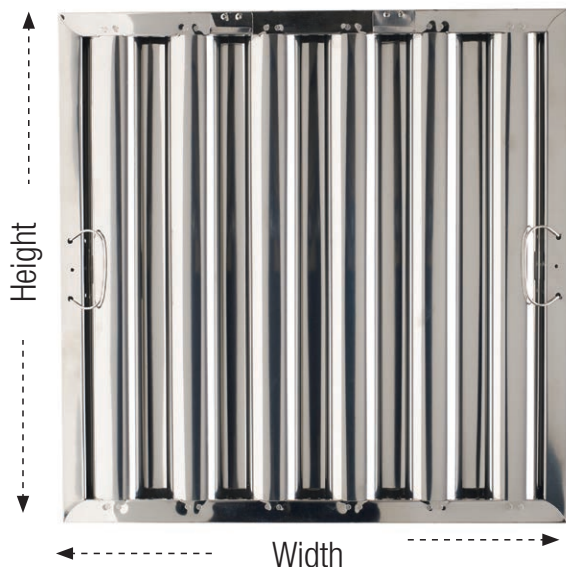

Must order full cases of 6 pieces.
Cannot mix and match.

Stainless Steel

Model	Description
RS1616	16"H x 16"W
RS1620	16"H x 20"W
RS1625	16"H x 25"W
RS2020	20"H x 20"W
RS2025	20"H x 25"W
RS2520	25"H x 20"W



Silver Series Grease Filters

Must order in complete cases (multiples of 6)

- UL and NSF Listed
- All filters are 2" deep
- Built-in handles for easy install and removal
- Fully interchangeable with existing filters

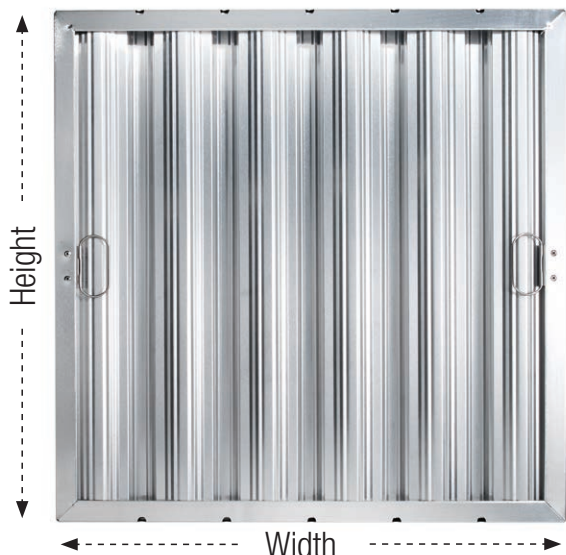

Must order full cases of 6 pieces.
Cannot mix and match.

Aluminum

Model	Description
A1616	16"H x 16"W
A1620	16"H x 20"W
A1625	16"H x 25"W
A2016	20"H x 16"W
A2020	20"H x 20"W
A2025	20"H x 25"W
A2520	25"H x 20"W

Galvanized Steel

Model	Description
G1616	16"H x 16"W
G1620	16"H x 20"W
G1625	16"H x 25"W
G2016	20"H x 16"W
G2020	20"H x 20"W
G2025	20"H x 25"W
G2520	25"H x 20"W

Stainless Steel

Model	Description
S1020	10"H x 20"W
S1616	16"H x 16"W
S1620	16"H x 20"W
S1625	16"H x 25"W
S2016	20"H x 16"W
S2020	20"H x 20"W
S2025	20"H x 25"W
S2520	25"H x 20"W

FOODSERVICE ACCESSORIES

Refrigeration Accessories



Cooking Hood Vaporproof Light Fixture

- NSF certified
- Meets Code 96 & NEC 410
- Designed for Commercial Cooking Hood
- Base 5-1/2"D, 3-1/2"H
- Height with globe 9-1/2"H
- Maximum 100W Bulb

Model	Description
25-103	Shatterproof Plastic Coated Globe with Slanted Base (Replaces FMP® #253-1184)
25-112	Shatterproof Plastic Coated Globe with Wire Guard and Slanted Base (Replaces FMP® #253-1185)
25-128	Slanted Base



Refrigeration Light Fixture

- Die cast aluminum base
- Surface mount
- Maximum 100W Bulb

Model	Description
25-125	Tempered Glass with Straight Base (Replaces FMP® #253-1228)
25-118	Shatterproof Plastic Coated Globe with Straight Base (Replaces FMP® #253-1229)
25-120	Tempered Glass with Wire Guard and Straight Base (Replaces FMP® #253-1231)
25-113	Shatterproof Plastic Coated Globe with Wire Guard and Straight Base (Replaces FMP® #253-1230)
25-129	Straight Base



Replacement Globe

- 9 pieces per case
- Maximum 100W Bulb
- Rated to 392° F (200°C) for Glass Globes

Model	Description
25-100	Shatterproof Plastic Coated Globe 3-1/3"D x 6-3/4"H
25-101	Plastic Globe 3-1/3"D x 6-3/4"H
25-102	Tempered Glass Globe 3-1/3"D x 6-3/4"H



Wire Guard

- Fits standard 3-1/3" diameter x 6-3/4" high globe
- Zinc plated
- Maximum 100W Bulb
- Rated to 392° F (200°C)
- Replaces FMP® #253-1232

Model
25-104

Zinc Plated Snap-In Shelf Support



- Tab on top
- 7/8" wide
- Replaces FMP® #135-1240

Model	Description
30-317	1 Piece

Stainless Steel Snap-In Shelf Support



- Tab on top
- 7/8" wide
- Replaces FMP® #135-1241

Model	Description
30-318	1 Piece
P30-318	Pack of 12



Cooking Accessories.....

Chrome Oven Knobs

- Easy installation
- Built for durability



Model	Description
25-200S	1 Piece
25-200	Pack of 6

Black Oven Knobs

- Easy installation
- Built for durability



Model	Description
25-201S	1 Piece

FMP® is a registered trademark of Franklin Machine Products

FOODSERVICE ACCESSORIES

Fryer Splash Guards, Brush & Clean Out Rod.....

Stainless Steel Fryer Splash Guards

- Fits most fryers
- Stainless Steel - 20.5" x 18"
- Used for preventing the travel of hot oil

Model	Description
30-324	Fryer splash guard for use with 1/2" thick Fryer wall

Model	Description
30-325	Fryer splash guard for use with 1" thick Fryer wall

MOST POPULAR



30-325 shown on fryer

Fryer Cleaning Brush

- For temperatures up to 750°F
- Durable brass bristles
- Angled head for easy cleaning
- No need for oil to cool completely when cleaning

Model	Description
30-330	Fryer cleaning brush



Fryer Brush 30-330

Fryer Clean Out Rod

- For cleaning clogged fryer drains
- 25" Long
- Stainless Steel
- Can be used on any fryer type

Model	Description
30-335	Fryer clean out rod



Fryer Clean-out Rod 30-335

Sanitation Accessories.....

Chlorine Test Strips

- Sanitizer Test Strips for Bleach-Based Solutions
- 100 strips per bottle
- Color-coded chart
- Test Range: 0-200 ppm



Model	Description	Quantity
S25-123	Loose	1-11 12+
P25-123	2-Pack	1-11 12+

QAC Test Strips

- Sanitizer Test Strips for QAC-Based Solutions
- 100 strips per bottle
- Color-coded chart
- Test Range: 0-500 ppm



Model	Description	Quantity
S25-124	Loose	1-11 12+
P25-124	1-Pack	1-11 12+

pH Test Strips

- Test acidity (pH) level in Sushi Rice, Salsa and Salad Dressing
- 50 strips per bottle
- Color-coded chart
- Test Range: 3.0-6.0 pH units



Model	Description
S25-126	Loose Bottle
P25-126	1 Package

Petrol-Gel Food Grade Grease

- Tasteless, Odorless
- Non-toxic
- Rated from 15°F to 210°F
- 4 oz. tube



Model	Description
S25-140	4 oz. loose tube
P25-140	1 Package

FOODSERVICE ACCESSORIES

Three Compartment Bottle Wells for Ice Bins

- Used in Ice Bins
- Black ABS plastic
- Fits 3 standard size plastic juice bottles



Model
30-500

2-Pack Three Compartment Bottle Wells for Ice Bins

- Two Bottle Wells per package
- Black ABS plastic
- Fits 3 standard size plastic juice bottles



Model
30-502

Super-Level® Self-Leveling Glide

- Automatically adjusts tables
- 1-1/8" base diameters
- 1/4" - 20 thread
- 25 to 140 lbs. load capacity per set of 4



Model
29-162

Quantity
1-499
500+

Plastic Bullet Foot

- Plastic bullet foot for 1-5/8" diameter legs
- Fits all Krowne Ice Bins and Underbar Equipment
- Fits most kitchen sinks and worktables



Model
29-108

Description
Plastic Bullet Foot

29-101
Stainless Steel Bullet Foot

75-Pack Hard Wobble Wedges®

- Fix anything that wobbles
- Can be stacked
- Great for carpet
- Hard clear plastic wedges



Model
29-160

Quantity
1-8
9+

30-Pack Soft Wobble Wedges®

- Fix anything that wobbles
- Can be stacked
- Can be trimmed
- Great for hard surfaces
- Soft black plastic wedges



Model
29-158

Food Grade Grease



- Great for use on food contact equipment such as choppers, slicers, toasters, and conveyor chains
- Protects against oxidation and wear
- 10 oz.
- Case Pack 6 pieces

Model
30-200

Food Grade Oil



- Great for use on mixers, conveyors, rollers, slides, paste, and sauce fillers
- Odorless, tasteless, non-toxic
- 10 oz.
- Case Pack 6 pieces

Model
30-201

Food Grade Silicone



- Great for use on refrigerator doors, drawer slides, and food racks
- High viscosity, safe on plastic, ultra pure, no chlorine
- 10.5 oz.
- Case Pack 6 pieces

Model
30-202

TERMS AND CONDITIONS

1. **PRICES.** All previous prices are currently withdrawn.
2. **ACCEPTANCE.** If the terms and conditions herein (the "Terms and Conditions") differ in any way from the terms and conditions of Buyer's order, or if these Terms and Conditions are construed as an acceptance or confirmation acting as an acceptance, then the Seller's acceptance is EXPRESSLY CONDITIONED ON BUYER'S ACCEPTANCE OF AND AGREEMENT TO ANY TERMS AND CONDITIONS SET FORTH HEREIN, THAT ARE DIFFERENT FROM OR ADDITIONAL TO THOSE IN BUYER'S ORDER. In addition, this writing shall constitute notice of objection to any terms and conditions in Buyer's order that differ from, or are in addition to, the Terms and Conditions herein. If the Terms and Conditions herein are construed as an offer, acceptance of such offer is EXPRESSLY LIMITED TO THE TERMS AND CONDITIONS SET FORTH HEREIN. In any event, Buyer's acceptance of goods from Seller shall constitute Buyer's acceptance of and agreement to the Terms and Conditions. These Terms and Conditions shall not be supplemented or modified except as agreed to in writing and signed by Seller.
3. **EXPRESS WARRANTIES, CONDITIONS, AND EXCLUSIONS**
 - A. **Warranty.** Subject to the conditions and exclusions set forth below, Seller warrants to Buyer (i) that Seller holds and will pass marketable title to the goods sold hereunder; and (ii) that the goods sold hereunder will be free from defects in materials and workmanship (subject to tolerances and variances permitted by the trade hereunder) for a period of one (1) year from the date of tender of delivery to Buyer.
 - B. **Conditions and Exclusions.** The express warranty set forth above (the "Warranty") is subject to the following conditions and exclusions: (i) Buyer shall not assign its rights under the Warranty and any attempt by Buyer to assign such rights shall render the Warranty, but not any disclaimers or limitations, void, and the goods shall be sold AS IS; (ii) all goods shall be carefully inspected by Buyer upon receipt, be installed by persons who are trained and certified professionals with respect to such installations, and be installed, used, repaired and maintained by Buyer in accordance with all applicable local laws, codes and regulations; (iii) goods covered by the Warranty shall be warranted in connection with original installation only.
4. **DISCLAIMER OF IMPLIED WARRANTIES.** SELLER MAKES NO WARRANTIES EXCEPT AS EXPRESSLY SET FORTH ABOVE. SELLER DISCLAIMS ANY AND ALL WARRANTIES IMPLIED BY LAW, USAGE OF TRADE COURSE OF DEALING OR COURSE OF PERFORMANCE INCLUDING, BUT NOT LIMITED TO, THE IMPLIED WARRANTIES OF MERCHANTABILITY AND FITNESS FOR A PARTICULAR PURPOSE OR USE.
5. **LIMITATIONS OF LIABILITY.** Buyer acknowledges that the following limitations of Seller's liability are fair and reasonable and shall apply to any act or omission hereunder, as well as to any breach of contract of which these Terms and Conditions form a part.
 - A. **Disclaimer of Damages.** SELLER AND ITS EMPLOYEES, AGENTS AND FRANCHISEES WILL IN NO EVENT BE LIABLE FOR ANY INCIDENTAL, CONSEQUENTIAL OR OTHER INDIRECT OR SPECIAL DAMAGES SUFFERED BY BUYER, ANY OF ITS EMPLOYEES, AGENTS OR ANY OTHER PERSON, WHETHER ARISING UNDER CONTRACT, WARRANTY, TORT, NEGLIGENCE, STRICT LIABILITY OR ANY OTHER THEORY OF LIABILITY. Such damages include, but are not limited to, loss of profits, loss of use of the goods, damage to property, and claims of third parties. Some states do not allow the exclusion or limitation of incidental or consequential damages, or limitations on the duration of an implied warranty, such that the above limitations may not apply to you, and you may have other legal rights which vary from state to state.
 - B. **Notice and Time of Claims.** Buyer agrees (i) to check and inspect all products against shipping papers and for damage or shortage upon receipt of goods at destination; (ii) that any claim for loss, damage in transit, or other cause visible upon inspection shall be made within five (5) days of receipt; (iii) that the parties expressly waive the statute of limitations and that any legal proceeding for any cause of action arising from or relating to this contract shall be waived unless commenced within two (2) years after the accrual of such cause of action.
6. **ATTORNEY'S FEES.** Buyer agrees to reimburse Seller for any costs and expenses, including reasonable attorney's fees, incurred by Seller as a result of any breach or default by Buyer of its obligations hereunder.
7. **TERMS.** Net 30 Days for those firms furnishing satisfactory credit reference. Interest on accounts overdue more than thirty (30) days will be charged at a rate of 2% per month or the highest rate permitted by law, whichever is lower (the "Overdue Rate").
8. **QUOTATIONS.** Unless otherwise stated, quotations are for 90 day acceptance.
9. **MINIMUM ORDER. \$25.00 Net.**
10. **SHIPPING TERMS.** The method of shipment and carrier shall be determined by Seller unless Buyer shall have specified a method of shipment and carrier (more) than ten (10) days prior to scheduled shipment. Title and all risks of loss or damage shall pass to Buyer upon delivery to carrier. We are not responsible for any delays in delivery which are beyond our control such as fires, strikes, delays in transportation or any similar contingencies. We reserve the right to ship via carriers that in our opinion are the most efficient. Where possible, customer's routing will be followed. All orders shipped prepaid will have a nominal administration charge per freight bill.
11. **RETURNS.** Custom and modified equipment, Rotary and Front Door Style Glass Washers, and Underbar Workstations without cold plates are not returnable. Return authorization for all other items must be requested within 90 days. All underbar and refrigeration equipment may only be returned with original white protective film in place. No returns are to be made to Seller without first obtaining a return authorization. No returns will be accepted or credited without such prior authorization and returns may be subject to a restocking charge of 25% of the purchase price plus transportation charges.
12. **SHORTAGE.** Krowne must be notified in writing within 5 days of receipt of shipment.
13. **TAXES.** Buyer will pay when due any and all taxes, tariffs, fees and assessments or any other similar charges imposed upon this contract, the goods covered hereby or the delivery, installation, use or resale thereof. If Buyer fails to pay any such amount when due, Seller may elect to pay it and Buyer shall promptly reimburse Seller for such payment, together with interest at the Overdue Rate.
14. **GOVERNING LAW.** This agreement, and all matters arising hereunder, shall be interpreted and resolved in accordance with the laws of the State of New Jersey, without giving effect to conflict of law of principles and excluding the United Nations Convention on the International Sale of Goods. Buyer and Seller submit to the personal jurisdiction of the state and federal courts of the State of New Jersey and agree that such courts will have jurisdiction over them in connection with any matter relating to or arising under this agreement. Service of process may be made by registered or certified mail, return receipt requested, to the last known address of the party being served. Process may also be served by any other legal means and Seller may bring an action with respect to any such matter in another jurisdiction.
15. **PRINTS AND DRAWINGS.** All prints and drawings submitted with orders will be accepted as correct sizes and any errors arising from the same will be the responsibility of the Buyer. There are no returns or cancellations for equipment built to your specifications.
16. **PRODUCT IMPROVEMENT.** Due to our commitment to continued product improvement, specifications are subject to change without notice.
17. **MISCELLANEOUS.** If any of the foregoing Terms and Conditions is declared illegal or unenforceable by a court of competent jurisdiction, it will be ineffective only to the extent of such illegality or unenforceability, without affecting the validity and enforceability, without affecting the validity and enforceability of the other Terms and Conditions. The headings used herein are inserted for convenience of reference of these Terms and Conditions. All prices are in U.S. Dollars.

PRODUCT INDEX

Adapters for Faucets.....	102
Add-On Units, Silver Series	38-39
Adjustable Casters	64
Angle Fillers, Drainboard or Flat Top, Royal.....	26, 28
Angle Fillers, Flat Top, Silver Series	37
Apron Cutout for Trash Receptacle, Royal.....	22

BACK BAR REFRIGERATION

Bottle Coolers, Slide Top.....	46
Draft Beer Coolers	45
Mug Frosters	47
Hinged Door Coolers	48-49
Sliding Door Coolers	51
Pass Thru Coolers.....	50
Back Bar Dry Storage Cabinets	51
Back Bar Glass Storage	53
Back Bar Liquor Storage	53
Bar Sinks, Royal.....	21
Bar Sinks, Silver Series	34
Bar Top Drainers, Royal.....	9
Beer Drainers, Royal	23
Blender Stations, Royal	20
Blender Stations, Silver Series	38
Bottle Coolers, Slide Top	46
Bottle Wells.....	110
Cabinets, Royal	25
Casters	63-69
Chase Fillers, Royal	22
Chill Master Beer Bins, Royal	19
Chill Master & Portable Beer Bins, Silver Series	33
Corner Drainboards, Royal	26, 28
Corner Fillers, Drainboard or Flat Top, Royal.....	26, 28
Corner Fillers, Flat Top, Silver Series	37
Craft Cocktail Workstations, Royal	5-6, 10-11
Deck Mount Faucets	85
Dipperwells	93
Draft Beer Coolers	45
Drainboards, Royal	26
Drainboards, Silver Series	36
Drainboard Fillers, Royal	28
Drains	104-105
Drink Rail Drainers & Corner Fillers, Royal.....	9
Drop-In Dipperwell.....	93
Drop-In Ice Bins & Water Filler Stations.....	77
Drop-In Mixology Accessories	8
Drop-In Rinser Station	9
Drop-In Sinks.....	27, 76
E-Z Install Kits & Replacement Inlets	101
Economy Casters	69
Electronic Faucets	94-95
Electronic Faucet Hand Sinks.....	73-74
Faucets & Accessories/Parts	84-103
Faucet Adapters.....	102
Faucet Repair Kits.....	100
Fryer Clean Out Rod & Cleaning Brush	108
Fryer Splash Guards	108
Gas Hoses & Accessories	56-62
Glass Rinsers.....	7, 9, 93
Glass Storage, Royal	24, 53, 55
Glass Storage, Silver Series	35-36
Glass Washing Dump Sink	54
Glasswashers	54-55
Globes for Refrigeration/Cooking Lights	108
Grease Filters	107

HAND SINKS

ADA Compliant.....	72
With Soap & Towel Dispensers	73
With Faucets.....	71-74
With Side Splashes	71-75
Mini Max.....	71
With Pedal Valves.....	74
With Electronic Faucets.....	74
Without Faucets	75
Accessories & Side Splashes	75
Hose Reel Assemblies	90

Ice Bins & Water Filler Stations	77
Ice Bins, Royal	16
Ice Bins, Silver Series	32-33
Ice Bins, Portable	77
Insulated Storage, Royal	19
Lavatory Faucets	96-97
Mixology Stations & Accessories, Royal	7-8
Modular Bar Die, Royal	12-13
Mounting Kits	87
Mug Frosters	47
Multi-Stations, Royal	17
Overflow Pipes.....	106
Pass Thru Back Bar Cooler	50
Pass Thru Ice Bins, Royal	19
Pass Thru Ice Bins, Silver Series	33
Pass Thru Workstations, Royal	18
P.O.S. Stations, Royal	25
Pot Fillers, Replacement Parts, Royal	88, 93
Pot Filler Replacement Parts, Royal	88
Pre-Rinses, Royal	80-83
Pre-Rinse Hose Reel Assemblies, Royal	90
Pre-Rinse Replacement Parts.....	82-83
Raised Liquor Displays, Royal	24
Raised Liquor Displays, Silver Series	35
Register/Coffee Stands, Royal	23
Remote Back Bar Refrigeration	52
Restroom Faucets.....	96-97
Rinser Stations, Royal.....	7, 9
Rotary Waste Drains & Replacement Parts	105

ROYAL SERIES

Angle Fillers, Drainboard or Flat Top	26, 28
Apron Cutout for Trash Receptacle	22
Bar Sinks	21
Bar Top Drainers	9
Beer Drainers	23
Blender Stations	20
Cabinets	25
Chase Fillers	22
Chill Master Beer Bins.....	19
Corner Drainboards.....	26, 28
Corner Fillers, Drainboard or Flat Top	26, 28
Craft Cocktail Workstations	5-6, 10-11
Deck Mount Faucets	85
Drainboards	26
Drainboard Fillers	28
Drink Rail Drainers & Corner Fillers.....	9
E-Z Install Kits & Replacement Inlets	101
Electronic Faucets	94-95
Faucets.....	84-99
Faucet Repair Kits	100
Gas Hoses & Accessories.....	56-62
Glass Storage	24-26, 53, 55
Grease Filters	107
Hose Reel Assemblies	90
Ice Bins	16
Insulated Storage.....	19
Lavatory Faucets	96-97
Mixology Stations & Accessories	7-8
Modular Bar Die	12-13
Multi-Stations	17
Pass Thru Ice Bins	19
Pass Thru Workstations	18
P.O.S. Stations	25
Pot Fillers	88, 93
Pot Filler Replacement Parts	88
Pre-Rinses	80-83
Pre-Rinse Hose Reel Assemblies	90
Raised Liquor Displays	24
Register/Coffee Stands	23
Restroom Faucets.....	96-97
Rinser Stations	7, 9
Service Faucet.....	91

Single Hole & Pantry Faucets	86
Sink Solutions	27
Soda Gun Holders	23
Space Saver Pre-Rinses & Parts	81
Specialty Faucets	86, 92-93
Speed Rails, Built-In.....	29
Supply Inlets	101
Trash Stations	22
Utility Sprays & Replacement Parts	89
Wall Mount Faucets	84
Water Line Kits	87
Wok Faucets	98-99
Workstations	14-15
Service Faucet, Royal.....	91
Service Units, Silver Series	35
Single Hole & Pantry Faucets	86
Sink Solutions, Royal	27
Sinks with Soap & Towel Dispensers, Silver Series	36
Soda Gun Holders, Royal	23
Space Saver Hand Sinks.....	72
Space Saver Pre-Rinses & Parts, Royal	81
Specialty Faucets	86, 92-93
Speed Rails, Built-in, Royal	29
Speed Rails, Silver Series	40
Splash Guards for Fryers.....	109
Spouts, Extensions & Replacements	103

SILVER SERIES

Add-On Units	38-39
Angle Fillers, Flat Top	37
Bar Sinks	34
Blender Stations	38
Chill Master & Portable Beer Bins.....	33
Corner Fillers, Flat Top	37
Deck Mount Faucets	85
Drainboards	36
Faucets.....	84-99
Faucet Repair Kits.....	100
Glass Storage	35-36
Grease Filters	107
Ice Bins	32-33
Lavatory Faucets	96
Pass Thru Ice Bins	33
Raised Liquor Displays.....	35
Restroom Faucets.....	96
Service Units	35
Single Hole & Pantry Faucets	86
Sinks with Soap & Towel Dispensers.....	36
Speed Rails	40
Supply Inlets	101
Underbar Hand Sinks	36, 38
Wall Mount Faucets.....	84
Wok Faucets	98-99
Workstations.....	31
Stationary Gas Hoses.....	62
Straight Copper Water Line Kit	87
Supply Inlets	101
SwivelKing Gas Hose Swivel	57
Trash Stations, Royal	22
Twist Waste Drains & Replacement Parts	105
Underbar Accessories	41
Underbar Hand Sinks, Silver Series	36, 38
Utility Sprays & Replacement Parts, Royal	89
Vacuum Breakers	103
Wall Mount Faucets	84
Waste Drains & Replacement Parts.....	105
Waste Sink Strainers.....	20
Water Filler Stations.....	77
Water Line Kits	87
Water Saver Aerators	102
Wheel Positioning System	57
Wok Faucets & Replacement Parts.....	98-99
Workstations, Royal	14-15
Workstations, Silver Series	31

MODEL NUMBER INDEX

Model Number	Page	Model Number	Page	Model Number	Page	Model Number	Page
10-400L	41, 84	15-316L	85	16-196P	94	18-18ST	36, 38
10-406L	41, 84	15-325L	41, 85	16-197	94	18-24	32
10-410L	41, 84	15-401L	85	16-198	95	18-24-7	32
10-435L	84	15-402L	85	16-199	74, 95	18-24DP	32
11-400L	41, 85	15-406L	85	16-200L	86	18-24DP-7	32
11-401L	85	15-408L	85	16-201L	86	18-24RD	35
11-406L	41, 85	15-410L	85	16-202L	86	18-30	32
11-412L	41, 85	15-412L	85	16-203L	86	18-30-7	32
11-435L	85	15-414L	85	16-220L	98	18-30DP	32
11-450L	85	15-418L	85	16-225L	98	18-30DP-7	32
11-460L	85	15-425L	85	16-228L	98	18-31C	34
12-170L	99	15-501L	85	16-232L	86	18-32L	34
12-171L	99	15-502L	85	16-240L	99	18-32R	34
12-510L	96	15-506L	85	16-250L	93	18-33	34
12-512	96	15-508L	85	16-251L	93	18-36	32
12-525L	96	15-510L	85	16-252L	93	18-36-7	32
12-801L	84	15-512L	85	16-253L	93	18-36DP	32
12-802L	84	15-514L	85	16-301L	86	18-36DP-7	32
12-806L	84	15-516L	85	16-302L	86	18-42C	34
12-808L	84	15-525L	85	16-306L	86	18-42L	34
12-810L	84	15-601L	92	16-312L	86	18-42R	34
12-812L	84	15-612L	92	16-402L	95	18-43L	34
12-814L	84	15-625L	92	16-405L	95	18-43R	34
12-816L	84	15-801L	85	16-406L	86	18-53C	34
12-818L	84	15-802L	85	16-407L	86	18-63C	34
12-824L	84	15-806L	85	16-450L	97	18-64C	34
13-222L	98	15-808L	85	16-470L	97	18-73C	34
13-223L	98	15-810L	85	16-480L	97	18-74C	34
13-225L	98	15-812L	85	16-501	95	18-83C	34
13-801L	85	15-814L	85	16-505	95	18-84C	34
13-802L	85	15-818L	85	16-506	95	18-406L	81
13-806L	85	15-825L	85	16-510	95	18-408L	81
13-808L	85	16-108L	86	16-512	95	18-506L	81
13-810L	85	16-109L	86	16-649	95	18-508L	81
13-812L	85	16-115L	86	16-649P	95	18-606L	81
13-814L	85	16-116L	86	16-650	95	18-608L	81
13-816L	85	16-120L	86	16-650P	95	18-706L	81
13-818L	85	16-121L	86	16-654	94	18-708L	81
13-824L	85	16-127	91	16-654P	94	18-812L	92
14-4XXL	84	16-129	91	16-670	95	18-814L	92
14-8XXL	84	16-130L	86	16-671	95	18-CB36	33
14-400L	41, 84	16-131L	86	16-673	95	18-CB48	33
14-401L	84	16-132L	86	17-108WL	80	18-CB60	33
14-402L	84	16-133L	86	17-109WL	80	18-D48L	31
14-406L	41, 84	16-135L	41, 77	17-202WL	80	18-D48L-7	31
14-408L	84	16-136L	41, 77	17-204WL	80	18-D48R	31
14-410L	41, 84	16-137L	41, 77	17-208WL	80	18-D48R-7	31
14-520L	96	16-140L	86	17-312WL	92	18-F30	37
14-540L	97	16-141L	86	18-1C	34, 38	18-F45	37
14-544L	97	16-142L	86	18-12BD	38	18-F60	37
14-546L	96	16-143L	86	18-12BDL	38	18-F90	37
14-801L	84	16-144	93	18-12BDR	38	18-FC	37
14-802L	84	16-146	93	18-12DD	39	18-GS12	36
14-806L	84	16-150	93	18-12DDL	39	18-GS18	36
14-808L	84	16-151L	93	18-12DDR	39	18-GS24	36
14-810L	84	16-152L	93	18-12DST	36	18-GS30	36
14-812L	84	16-153L	93	18-12FT	38	18-GS36	36
14-814L	84	16-160L	93	18-12FTL	38	18-GS48	36
14-816L	84	16-161L	93	18-12FTR	38	18-GSB1	35
14-818L	84	16-162L	93	18-12IB	39	18-GSB3	35
14-824L	84	16-163L	93	18-12IBL	39	18-GW2	35
15-3XXL	85	16-165	93	18-12IBR	39	18-R30	37
15-4XXL	85	16-170L	84	18-12RD	35	18-R45	37
15-5XXL	85	16-171L	84	18-18	32	18-R60	37
15-8XXL	85	16-178L	93	18-18-7	32	18-R90	37
15-301L	85	16-179L	93	18-18BD	38	18-RC	37
15-302L	85	16-181L	93	18-18BDL	38	18-W42L	31
15-306L	41, 85	16-182L	93	18-18BDR	38	18-W42L-7	31
15-308L	85	16-190	95	18-18FT	38	18-W42R	31
15-310L	85	16-191	95	18-18FTL	38	18-W42R-7	31
15-312L	41, 85	16-192	95	18-18FTR	38	18-W48L	31
15-314L	85	16-196	94	18-18RD	35	18-W48L-7	31

MODEL NUMBER INDEX

Model Number	Page	Model Number	Page	Model Number	Page	Model Number	Page
18-W48R.....	31	21-36DP-7.....	32	21-305.....	100	21-643L.....	98-99
18-W48R-7.....	31	21-42C.....	34	21-306.....	100	21-D48L.....	31
18-W54L.....	31	21-42L.....	34	21-308L.....	84-85, 91, 96-97, 100	21-D48L-7.....	31
18-W54L-7.....	31	21-42R.....	34	21-309L.....	84-85, 91, 96-97, 100	21-D48R.....	31
18-W54R.....	31	21-43L.....	34	21-310L.....	84, 100	21-D48R-7.....	31
18-W54R-7.....	31	21-43R.....	34	21-311.....	75, 96-97, 100	21-F30.....	37
18-W66L.....	31	21-53C.....	34	21-320L.....	100	21-F45.....	37
18-W66L-7.....	31	21-63C.....	34	21-321L.....	100	21-F60.....	37
18-W66R.....	31	21-64C.....	34	21-330L.....	100	21-F90.....	37
18-W66R-7.....	31	21-73C.....	34	21-331L.....	100	21-FC.....	37
19-101L.....	89	21-74C.....	34	21-332L.....	93	21-GS12.....	36
19-108L.....	89	21-83C.....	34	21-340L.....	96	21-GS18.....	36
19-112L.....	92	21-84C.....	34	21-341.....	96	21-GS24.....	36
19-201L.....	89	21-101L.....	82	21-345L.....	96	21-GS30.....	36
19-203L.....	89	21-108L.....	82	21-346.....	96	21-GS36.....	36
19-204L.....	89	21-109L.....	103	21-350L.....	92, 100	21-GS48.....	36
19-208L.....	89	21-110L.....	102	21-351L.....	92, 100	21-GSB1.....	35
19-220L.....	103	21-112L.....	102	21-362.....	97	21-GSB3.....	35
19-221L.....	103	21-113L.....	102	21-400L.....	101	21-GW2.....	35
19-222L.....	103	21-114L.....	102	21-401L.....	101	21-R30.....	37
19-223L.....	103	21-115L.....	102	21-402L.....	101	21-R45.....	37
19-224L.....	103	21-117L.....	102	21-403L.....	101	21-R60.....	37
19-225L.....	103	21-118L.....	102	21-404L.....	103	21-R90.....	37
19-226L.....	103	21-125L.....	102	21-405L.....	103	21-RC.....	37
19-227L.....	103	21-127L.....	83	21-407L.....	101	21-W42L.....	31
19-228L.....	103	21-126L.....	90	21-408L.....	101	21-W42L-7.....	31
19-229L.....	103	21-129L.....	81-83	21-420L.....	103	21-W42R.....	31
20-101L.....	88	21-130L.....	83	21-421L.....	103	21-W42R-7.....	31
20-108L.....	88	21-131L.....	83, 89	21-422L.....	103	21-W48L.....	31
20-201L.....	88	21-132L.....	83, 88	21-423L.....	103	21-W48L-7.....	31
20-203L.....	88	21-133L.....	82-83, 92	21-424L.....	103	21-W48R.....	31
20-204L.....	88	21-134L.....	83	21-425L.....	103	21-W48R-7.....	31
20-208L.....	88	21-135L.....	83, 88-89	21-426L.....	103	21-W54L.....	31
21-1C.....	34, 38	21-136L.....	83	21-427L.....	103	21-W54L-7.....	31
21-12BD.....	38	21-137.....	82-83	21-428L.....	103	21-W54R.....	31
21-12BDL.....	38	21-138L.....	83	21-429L.....	103	21-W54R-7.....	31
21-12BDR.....	38	21-139L.....	83	21-430L.....	103	21-W66L.....	31
21-12DD.....	39	21-140L.....	83	21-431L.....	103	21-W66L-7.....	31
21-12DDL.....	39	21-141L.....	83	21-432L.....	103	21-W66R.....	31
21-12DDR.....	39	21-142.....	83	21-440L.....	87	21-W66R-7.....	31
21-12DST.....	36	21-144.....	88-89	21-441L.....	103	22-201.....	105
21-12FT.....	38	21-145.....	83	21-442L.....	103	22-204.....	105
21-12FTL.....	38	21-148.....	83	21-443L.....	87	22-404.....	105
21-12FTR.....	38	21-149L.....	83	21-444L.....	87	22-500.....	105
21-12IB.....	39	21-160-8L.....	81	21-445L.....	87	22-501.....	105
21-12IBL.....	39	21-160-24L.....	82	21-450L.....	103	22-502.....	105
21-12IBR.....	39	21-160L.....	82	21-451.....	86	22-503.....	105
21-12RD.....	35	21-161L.....	82	21-452L.....	101	22-505.....	105
21-18BD.....	38	21-162.....	82	21-455L.....	103	22-515.....	105
21-18BDL.....	38	21-163.....	81	21-460L.....	92, 103	22-516.....	105
21-18BDR.....	38	21-164L.....	82	21-461L.....	92, 103	22-528.....	105
21-18FT.....	38	21-165.....	82	21-500L.....	101	22-529.....	105
21-18FTL.....	38	21-166L.....	82	21-524L.....	102	22-530.....	105
21-18FTR.....	38	21-168.....	82	21-525L.....	101	22-540.....	105
21-18RD.....	35	21-170.....	82	21-527L.....	101	22-590L.....	102
21-18ST.....	36, 38	21-171.....	82	21-528L.....	101	22-595L.....	102
21-24.....	32	21-179L.....	82	21-530L.....	100	22-600L.....	102
21-24-7.....	32	21-181L.....	81	21-531L.....	100	22-608L.....	102
21-24DP.....	32	21-184L.....	83	21-532L.....	101	22-610L.....	102
21-24DP-7.....	32	21-185L.....	83	21-534L.....	101	22-611L.....	102
21-24RD.....	35	21-190L.....	84, 87	21-540L.....	100	22-615.....	105
21-30.....	32	21-191L.....	87	21-541L.....	100	22-616.....	105
21-30-7.....	32	21-192L.....	87	21-545L.....	102	22-620L.....	102
21-30DP.....	32	21-193L.....	87	21-546L.....	102	22-621L.....	102
21-30DP-7.....	32	21-194L.....	87	21-547L.....	83	22-625L.....	102
21-31C.....	34	21-195L.....	82	21-561L.....	98-99	22-626L.....	102
21-32L.....	34	21-201L.....	82	21-562L.....	99	22-628L.....	102
21-32R.....	34	21-202L.....	82	21-565L.....	98-99	22-631L.....	102
21-33.....	34	21-204L.....	82	21-600L.....	99	22-632L.....	102
21-36.....	32	21-208L.....	82	21-611L.....	99	23-110.....	104
21-36-7.....	32	21-300L.....	75, 84, 85, 100	21-620L.....	99	23-111.....	41, 104
21-36DP.....	32	21-302L.....	82-83, 86	21-640L.....	98-99	23-120.....	41, 104

MODEL NUMBER INDEX

Model Number	Page	Model Number	Page	Model Number	Page	Model Number	Page
23-121	104	28-174S	66	BC-134	45-53	C75	57
23-122	41, 104	28-180S	68	BC-135	45-46, 48-52	C100	57
23-123	104	28-185	68	BC-500	52	C125	57
23-130	104	28-193S	67	BC-501	52	C5024K	62
23-138	104	28-194S	67	BC-536	46	C5036K	62
23-145	91	28-200	57	BC-538	48	C5048K	62
23-150	106	28-260S	65	BC-539	48	C5060K	62
23-151	106	29-101	41, 110	BC-619	46	C5072K	62
23-152	104	29-108	41, 110	BC-736	49-50	C7524K	62
23-153	104	29-158	110	BD24-XXX-X	51	C7536K	62
23-154	41, 106	29-160	110	BD48-XXX-XX	51	C7548K	62
23-155	41, 106	29-162	110	BD72-XXX-XXX	51	C7560K	62
23-156	41, 106	30-107S	69	BR48X-XXX-XX	52	C7572K	62
23-157	75	30-111S	69	BR72X-XXX-XXX	52	C10024K	62
23-159	104	30-113S	69	BR96X-XXX-XXXX	52	C10036K	62
24-500	90	30-117S	69	BS36X-XXX-X	48	C10048K	62
24-501	90	30-125S	69	BS60X-XXX-XX	48	C10060K	62
24-502	90	30-129S	69	BS84X-XXX-XXX	48	C10072K	62
24-503	90	30-141	91	BS-100	45, 48-53	C12524K	62
24-600	90	30-141S	69	BS-101	45, 48-52	C12536K	62
24-601	90	30-145	91	BS-102	45, 48-53	C12548K	62
24-602	90	30-146S	69	BS-103	45, 48-52	C12560K	62
24-603	90	30-147	91	BS-106	45, 48-53	C12572K	62
24-700	90	30-148	91	BS-107	45, 48-53	CS-1836	77
24-702	90	30-150	91	BS108X-XXX-XXXX	48	CS-1860	77
25-100	108	30-151S	69	BS-109	51	CS-1872	77
25-101	108	30-152	20-21, 34, 41, 54, 55, 91	BS-118	53	D-16	41
25-102	108	30-160	20, 34, 38, 41, 54, 55, 91	BS-124	51, 53	D-18	32, 40
25-103	108	30-161S	69	BS-125	53	D-24	32-34, 36, 40
25-104	108	30-200	110	BS-136	45, 48	D-30	32, 34, 36, 40
25-112	108	30-201	110	BS-148	51-52	D-36	32, 34, 36, 40
25-113	108	30-202	110	BS-152	49-50	D278	77
25-118	108	30-210	110	BS-160	45, 48	D278-7	77
25-120	108	30-317	108	BS-172	45, 49-52	D2712	77
25-125	108	30-318	108	BS-184	45, 48	D2712-7	77
25-200	108	30-324	109	BS-196	52	D2712-10	77
25-200S	108	30-325	109	BS-199	48	DB36X-XXX-X	45
25-201S	108	30-330	109	BS-500	48, 49	DB60X-XXX-XX	45
28-101S	65	30-335	109	BS551	50, 51	DB72X-XXX-XX	45
28-107S	65	30-500	110	BS-600	52	DB84X-XXX-XXX	45
28-109S	65	30-502	41, 110	C-9	41	E50	57
28-110S	65	A1620	107	C-16	41	E75	57
28-111S	65	A1625	107	C-19	32	E100	57
28-113S	66	A2016	107	C-19B	32	E125	57
28-114S	64	A2020	107	C-21	32, 41	FMC24-XX-X	47
28-117S	64	A2025	107	C-30	38-39	G50	57
28-118S	66	A2520	107	C-31	41	G75	57
28-120S	65	BB-1824	33	C-32	32, 41	G100	57
28-124S	66	BB-1830	33	C-34	41	G125	57
28-125S	66	BB-1836	33	C-35	41	G1620	107
28-129S	66	BB-SC	33	C-36	32-36, 38-39	G2020	107
28-135S	64	BC24-BG	46	C-37	38, 39	G2025	107
28-136S	67	BC24-SS	46	C-38	39	G2520	107
28-139S	68	BC36-BG	46	C-39	32-36, 38-39	GWD-24	55
28-140S	68	BC36-SS	46	C-40	32-36, 38-39	GWR-24	54
28-141S	68	BC48-BG	46	C-43	32	H-100	75
28-144S	68	BC48-SS	46	C-45	33	H-101	36, 38, 75
28-145S	68	BC60-BG	46	C-46	32	H-105	75
28-146S	68	BC60-SS	46	C-47	36	H-106	75
28-147S	68	BC72-BG	46	C-48	36	H-107	75
28-151S	66	BC72-SS	46	C-49	32-36, 38	H-108-1	75
28-156S	64	BC96-BG	46	C50	57	H-108-2	75
28-158S	64	BC96-SS	46	C-51	33	H-108-9	75
28-160S	64	BC-100	46, 47	C-52	33	H-109	27, 31, 34-36, 38, 76
28-161S	68	BC-102	47	C-59	32	H-110	75
28-164S	67	BC-106	47	C-61	41	H-111	75
28-166S	68	BC-107	47	C-62	34, 41	H-115	75
28-168S	67	BC-111	46	C-65	33	H-116	75
28-169S	67	BC-130	45-53	C-66	34	H-205	77
28-170S	67	BC-131	45-46, 48-52	C-67	33	HS-1	71
28-171S	67	BC-132	45-53	C-70	32	HS-2L	71
28-172S	66	BC-133	45-46, 48-52	C-71	32	HS-2-LF	75

MODEL NUMBER INDEX

Model Number	Page	Model Number	Page	Model Number	Page	Model Number	Page
HS-2-LS	73	KR18-18	16	KR18-DR45	28	KR18-MS42C	5
HS-2-RS	73	KR18-18-7	16	KR18-DRC45	28	KR18-MS42C-7	5
HS-4	71	KR18-18BD	20	KR18-DRC90	28	KR18-MS42L	5
HS-5	73	KR18-18BF	20	KR18-F15	28	KR18-MS42L-10	5
HS-7	72	KR18-18CST	27	KR18-F30	28	KR18-MS42R	5
HS-8	72	KR18-18DP	16	KR18-F45	28	KR18-MS42R-10	5
HS-9L	71	KR18-18DP-7	16	KR18-F60	28	KR18-MS46C	5
HS-9-LF	75	KR18-18DST	27	KR18-F90	28	KR18-MS46C-10	5
HS-9-LS	73	KR18-18FD	20	KR18-FC	28	KR18-MS48C	5
HS-9-RS	71	KR18-18RD	24	KR18-GS12	26	KR18-MS48C-10	5
HS-10	71	KR18-18ST	27	KR18-GS18	26	KR18-MS54C	5
HS-11	74	KR18-18WST	27	KR18-GS24	26	KR18-MS54C-10	5
HS-12	74	KR18-22C	21	KR18-GS30	26	KR18-MX54	6
HS-13	74	KR18-24	16	KR18-GS36	26	KR18-MX54-7	6
HS-14	74	KR18-24-10	16	KR18-GS42	26	KR18-MX60	6
HS-15	74	KR18-24DP	16	KR18-GS48	26	KR18-MX60-10	6
HS-16	74	KR18-24DP-10	16	KR18-GSB1	24, 55	KR18-MX70	6
HS-18	71	KR18-24L	24	KR18-GSB3	24, 55	KR18-MX70-10	6
HS-19	71	KR18-24RD	24	KR18-M36L	17	KR18-MXD96	6
HS-20-LF	75	KR18-24SC	24, 55	KR18-M36L-10	17	KR18-MXD96-14	6
HS-21	71	KR18-30	16	KR18-M36R	17	KR18-MXD114	6
HS-22	71	KR18-30-10	16	KR18-M36R-10	17	KR18-MXD114-20	6
HS-23	72	KR18-30DP	16	KR18-M42L	17	KR18-MXD134	6
HS-26L	72	KR18-30DP-10	16	KR18-M42L-10	17	KR18-MXD134-20	6
HS-26-LF	75	KR18-31C	21	KR18-M42R	17	KR18-PC18	25
HS-30L	71	KR18-32L	21	KR18-M42R-10	17	KR18-PC24	25
HS-30-LF	75	KR18-32R	21	KR18-M48C	17	KR18-R15	28
HS-31	73	KR18-33C	21	KR18-M48C-10	17	KR18-R30	28
HS-32	73	KR18-36	16	KR18-M48L	17	KR18-R45	28
HS-33	73	KR18-36-10	16	KR18-M48L-10	17	KR18-R60	28
HS-34	72	KR18-36DP	16	KR18-M48R	17	KR18-R90	28
HS-35	71	KR18-36DP-10	16	KR18-M48R-10	17	KR18-RC	28
HS-36	72	KR18-42	16	KR18-MC8	7	KR18-RG12	26
HS-37	73	KR18-42-10	16	KR18-MC12	7	KR18-RG18	26
HS-39	74	KR18-42C	21	KR18-MC18	7	KR18-RG24	26
HS-40	74	KR18-42L	21	KR18-MD8	7	KR18-RS18	23
HS-41	74	KR18-42R	21	KR18-MD12	7	KR18-RS24	23
HS-42	74	KR18-43L	21	KR18-MD18	7	KR18-S12	25
HS-43	71	KR18-43R	21	KR18-ME8	7	KR18-S12C	25, 54
HS-50	72	KR18-44C	21	KR18-ME12	7	KR18-S18	25
HS-51	72	KR18-48	16	KR18-MG8	7	KR18-S18C	25
HS-53	72	KR18-48-10	16	KR18-MG12	7	KR18-S24	25
HS-56	73	KR18-48DP	16	KR18-ML8	7	KR18-S30	25
HS-58	73	KR18-48DP-10	16	KR18-ML12	7	KR18-S36	25
HS-1220	76	KR18-53C	21	KR18-MS8	7	KR18-S48	25
HS-1225	76	KR18-63C	21	KR18-MS12	7	KR18-SD12	25
HS-1317	76	KR18-64C	21	KR18-MS18	7	KR18-SD12C	25, 27, 54
HS-1419	76	KR18-73C	21	KR18-MS24	7	KR18-SD18	25
HS-1425	76	KR18-74C	21	KR18-MS26L	5	KR18-SD18C	25
HS-1515	76	KR18-83C	21	KR18-MS26L-7	5	KR18-SD24	25
HS-2017	76	KR18-84C	21	KR18-MS26R	5	KR18-SD30	25
HS-2619	76	KR18-BD12	23	KR18-MS26R-7	5	KR18-SD36	25
HS-3819	76	KR18-BD18	23	KR18-MS30L	5	KR18-SD48	25
KPT60X-XXX-XX/XX	50	KR18-BD24	23	KR18-MS30L-7	5	KR18-T12	22
KPT84X-XXX-XXX/XXX	50	KR18-C18L	26	KR18-MS30R	5	KR18-T14L	22
KR-6GR	9	KR18-C18R	26	KR18-MS30R-7	5	KR18-T14R	22
KR-7GR	9	KR18-C24L	26	KR18-MS32L	5	KR18-W42L-10	14
KR18-1C	21, 27	KR18-C24R	26	KR18-MS32L-10	5	KR18-W42R-10	14
KR18-1CD	27, 54	KR18-C30L	26	KR18-MS32R	5	KR18-W48L-10	14
KR18-6	8, 19	KR18-C30R	26	KR18-MS32R-10	5	KR18-W48R-10	14
KR18-6CF	22	KR18-C36L	26	KR18-MS34C	5	KR18-W54L-10	14
KR18-6CFD	22	KR18-C36R	26	KR18-MS34C-7	5	KR18-W54R-10	14
KR18-6SH	23	KR18-C42L	26	KR18-MS36L	5	KR18-W60A-10	14
KR18-6SHD	23	KR18-C42R	26	KR18-MS36L-10	5	KR18-W60B-10	14
KR18-8	8	KR18-C48L	26	KR18-MS36R	5	KR18-W60C-10	15
KR18-12	8, 19	KR18-C48R	26	KR18-MS36R-10	5	KR18-W60D-10	15
KR18-12BD	20	KR18-CB36	19	KR18-MS38L	5	KR18-W60E-10	15
KR18-12BF	20	KR18-CB48	19	KR18-MS38L-10	5	KR18-W66A-10	14
KR18-12DST	27	KR18-CB60	19	KR18-MS38R	5	KR18-W66B-10	14
KR18-12RD	24	KR18-DF45	28	KR18-MS38R-10	5	KR18-W66C-10	15
KR18-14BD	20	KR18-DFC45	28	KR18-MS40C	5	KR18-W66D-10	15
KR18-14BF	20	KR18-DFC90	28	KR18-MS40C-10	5	KR18-W66E-10	15

MODEL NUMBER INDEX

Model Number	Page	Model Number	Page	Model Number	Page	Model Number	Page
KR18-W72A-10	14	KR21-C30R	26	KR21-W48R-10	14	KR-DR12	9
KR18-W72B-10	14	KR21-C36L	26	KR21-W54L-10	14	KR-DR18	9
KR18-W72C-10	15	KR21-C36R	26	KR21-W54R-10	14	KR-DR24	9
KR18-W72D-10	15	KR21-C42L	26	KR21-W60A-10	14	KR-DR30	9
KR18-W72E-10	15	KR21-C42R	26	KR21-W60B-10	14	KR-DR36	9
KR21-1C	21, 27	KR21-C48L	26	KR21-W66A-10	14	KR-DR42	9
KR21-6	19	KR21-C48R	26	KR21-W66B-10	14	KR-DR45F	9
KR21-6CF	22	KR21-DF45	28	KR21-W72A-10	14	KR-DR45R	9
KR21-6SH	23	KR21-DFC45	28	KR21-W72B-10	14	KR-DR48	9
KR21-12	19	KR21-DFC90	28	KR-101	16-17	KR-DR90F	9
KR21-12BD	20	KR21-DR45	28	KR-102	18	KR-DR90R	9
KR21-12BF	20	KR21-DRC45	28	KR-103	16-17	KR-G18	53
KR21-12DST	27	KR21-DRC90	28	KR-110	18	KR-G24	53
KR21-12RD	24	KR21-F15	28	KR-111	18-19	KR-L18	53
KR21-14BD	20	KR21-F30	28	KR-112	18-19	KR-L24	53
KR21-14BF	20	KR21-F45	28	KR-115	19	KR-SC12	29
KR21-18	16	KR21-F60	28	KR-136	18	KR-SC18	29
KR21-18-7	16	KR21-F90	28	KR-142	18	KR-SC24	29
KR21-18BD	20	KR21-FC	28	KR-154	18	KR-SC30	29
KR21-18BF	20	KR21-GS12	26	KR-160	18	KR-SC36	29
KR21-18DP	16	KR21-GS18	26	KR-201	26	KR-SC42	29
KR21-18DP-7	16	KR21-GS24	26	KR-203	26	KR-SC48	29
KR21-18DST	27	KR21-GS30	26	KR-204	26, 28	KR-SS	25
KR21-18RD	24	KR21-GS36	26	KR-236	18	KR-SS12	25
KR21-18ST	27	KR21-GS42	26	KR-242	18	KR-SS18	25
KR21-22C	21	KR21-GS48	26	KR-254	18	KR-SS24	25
KR21-24	16	KR21-GSB1	24, 55	KR-260	18	KR-SS30	25
KR21-24-10	16	KR21-GSB3	24, 55	KR-301	21, 26	KR-SS36	25
KR21-24DP	16	KR21-M36L	17	KR-302	21, 26	KR-SS48	25
KR21-24DP-10	16	KR21-M36L-10	17	KR-303	27	KR-TC	22
KR21-24RD	24	KR21-M36R	17	KR-31016-17, 19-21, 24-27, 54-55		KRPT-36LP-10	18
KR21-24SC	24, 55	KR21-M36R-10	17	KR-31116-17, 19-21, 24-27, 54-55		KRPT-36RP-10	18
KR21-30	16	KR21-M42L	17	KR-322	18-19	KRPT-42LP-10	18
KR21-30-10	16	KR21-M42L-10	17	KR-323	18-19	KRPT-42RP-10	18
KR21-30DP	16	KR21-M42R	17	KR-325	18-19	KRPT-54ALP-10	18
KR21-30DP-10	16	KR21-M42R-10	17	KR-401	16-17, 19, 21, 26, 33, 41	KRPT-54ARP-10	18
KR21-31C	21	KR21-M48C	17	KR-406	16-17, 19, 32	KRPT-54BLP-10	18
KR21-32L	21	KR21-M48C-10	17	KR-407	19	KRPT-54BRP-10	18
KR21-32R	21	KR21-M48L	17	KR-408	16, 19	KRPT-60LP-10	18
KR21-33C	21	KR21-M48L-10	17	KR-415	18	KRPT-60RP-10	18
KR21-36	16	KR21-M48R	17	KR-420	8, 19	KRPT-1836	19
KR21-36-10	16	KR21-M48R-10	17	KR-421	17, 19	KRPT-1836-10	19
KR21-36DP	16	KR21-R15	28	KR-422	8	KRPT-2436	19
KR21-36DP-10	16	KR21-R30	28	KR-50116-17, 19, 21, 27, 33-34, 41		KRPT-2436-10	19
KR21-42	16	KR21-R45	28	KR-502	17	M10024	61
KR21-42-10	16	KR21-R60	28	KR-503	19, 33	M10024K	58
KR21-42C	21	KR21-R90	28	KR-504	8	M10024K6	61
KR21-42L	21	KR21-RC	28	KR-506	8	M10024K9	59
KR21-42R	21	KR21-RG12	26	KR-508	8	M10024K10	59
KR21-43L	21	KR21-RG18	26	KR-509	8	M10024K11	60
KR21-43R	21	KR21-RG24	26	KR-514	8	M10024K12	60
KR21-44C	21	KR21-RS18	23	KR-515	8	M10024K14	58
KR21-48	16	KR21-RS24	23	KR-519	8	M10036	61
KR21-48-10	16	KR21-S12	25	KR-520	8	M10036K	58
KR21-48DP	16	KR21-S12C	25	KR-521	8	M10036K6	61
KR21-48DP-10	16	KR21-S18	25	KR-604	8	M10036K9	59
KR21-53C	21	KR21-S18C	25	KR-605	8	M10036K10	59
KR21-63C	21	KR21-S24	25	KR-702	28	M10036K11	60
KR21-64C	21	KR21-S30	25	KR-703	28	M10036K12	60
KR21-73C	21	KR21-S36	25	KR-704	28	M10036K14	58
KR21-74C	21	KR21-S48	25	KR-806	21	M10048	61
KR21-83C	21	KR21-SD12	25	KR-BR1	18-19	M10048K	58
KR21-84C	21	KR21-SD12C	25, 27	KR-D24	9	M10048K6	61
KR21-BD12	23	KR21-SD18	25	KR-D30	9	M10048K9	59
KR21-BD18	23	KR21-SD18C	25	KR-D36	9	M10048K10	59
KR21-BD24	23	KR21-SD24	25	KR-DC12	29	M10048K11	60
KR21-C18L	26	KR21-SD30	25	KR-DC18	29	M10048K12	60
KR21-C18R	26	KR21-SD36	25	KR-DC24	29	M10048K14	58
KR21-C24L	26	KR21-SD48	25	KR-DC30	29	M10060	61
KR21-C24R	26	KR21-W42L-10	14	KR-DC36	29	M10060K	58
KR21-C30L	26	KR21-W42R-10	14	KR-DC42	29	M10060K6	61
		KR21-W48L-10	14	KR-DC48	29	M10060K9	59

MODEL NUMBER INDEX

Model Number	Page	Model Number	Page	Model Number	Page	Model Number	Page
M10060K10.....	59	M5048K10.....	59	MS-2424.....	91	S25-124.....	109
M10060K11.....	60	M5048K11.....	60	NS52X-XXX-XX.....	49	S25-126.....	109
M10060K12.....	60	M5048K12.....	60	NS72X-XXX-XXX.....	49	S25-140.....	109
M10060K14.....	58	M5048K14.....	109	P25-123.....	109	S-30.....	32, 34, 36, 40
M10072.....	61	M5060.....	61	P25-124.....	109	S-36.....	32, 34, 36, 40
M10072K.....	58	M5060K.....	58	P25-126.....	109	S-48.....	34, 36, 40
M10072K6.....	61	M5060K6.....	61	P25-140.....	109	S1620.....	107
M10072K9.....	59	M5060K9.....	59	P30-317.....	108	S2020.....	107
M10072K10.....	59	M5060K10.....	59	P30-318.....	108	S2025.....	107
M10072K11.....	60	M5060K11.....	60	PT-2436.....	33	S2520.....	107
M10072K12.....	60	M5060K12.....	60	PT-2436-10.....	33	S7536.....	62
M10072K14.....	58	M5060K14.....	58	QD50.....	57	S7548.....	62
M12524.....	61	M5072.....	61	QD75.....	57	SC24F.....	40
M12524K.....	58	M5072K.....	58	QD100.....	57	SC24H.....	40
M12524K6.....	61	M5072K6.....	61	QD125.....	57	SC30F.....	40
M12524K9.....	59	M5072K9.....	59	R24.....	57	SC30H.....	40
M12524K10.....	59	M5072K10.....	59	R36.....	57	SC36F.....	40
M12524K11.....	60	M5072K11.....	60	R48.....	57	SC36H.....	40
M12524K12.....	60	M5072K12.....	60	R60.....	57	SC42F.....	40
M12524K14.....	58	M5072K14.....	58	R72.....	57	SC42H.....	40
M12536.....	61	M7524.....	61	RA1620.....	107	SC48F.....	40
M12536K.....	58	M7524K.....	58	RA1625.....	107	SC48H.....	40
M12536K6.....	61	M7524K6.....	61	RA2016.....	107	SD60L.....	51
M12536K9.....	59	M7524K9.....	59	RA2020.....	107	SD60R.....	51
M12536K10.....	59	M7524K10.....	59	RA2025.....	107	SD108L.....	51
M12536K11.....	60	M7524K11.....	60	RA2520.....	107	SD108R.....	51
M12536K12.....	60	M7524K12.....	60	RB7550.....	57	SG-L2.....	75
M12536K14.....	58	M7524K14.....	58	RD-12.....	19, 21, 26, 29	SG-L9.....	75
M12548.....	61	M7536.....	61	RD-18.....	19, 26, 29	SG-LR2.....	75
M12548K.....	58	M7536K.....	58	RD-24.....	16, 19, 21, 26, 29	SG-LR9.....	75
M12548K6.....	61	M7536K6.....	61	RD-30.....	16, 26, 29	SG-R2.....	75
M12548K9.....	59	M7536K9.....	59	RD-36.....	16-17, 21, 26, 29	SG-R9.....	75
M12548K10.....	59	M7536K10.....	59	RD-42.....	16-17, 26, 29	SW50.....	57
M12548K11.....	60	M7536K11.....	60	RD-48.....	16-17, 21, 26, 29	SW75.....	57
M12548K12.....	60	M7536K12.....	60	RD-54.....	29	SW100.....	57
M12548K14.....	58	M7536K14.....	58	RD-60.....	21, 29	SW125.....	57
M12560.....	61	M7548.....	61	RD-66.....	29	WB-1712.....	75
M12560K.....	58	M7548K.....	58	RD-72.....	21, 29	WB-1715.....	75
M12560K6.....	61	M7548K6.....	61	RD-78.....	29	WS-1.....	77
M12560K9.....	59	M7548K9.....	59	RD-84.....	21, 29	WS-2.....	77
M12560K10.....	59	M7548K10.....	59	RD-90.....	29		
M12560K11.....	60	M7548K11.....	60	RD-96.....	21, 29		
M12560K12.....	60	M7548K12.....	60	RG50.....	57		
M12560K14.....	58	M7548K14.....	58	RG75.....	57		
M12572.....	61	M7560.....	61	RG1620.....	107		
M12572K.....	58	M7560K.....	58	RG2020.....	107		
M12572K6.....	61	M7560K6.....	61	RG2025.....	107		
M12572K9.....	59	M7560K9.....	59	RG2520.....	107		
M12572K10.....	59	M7560K10.....	59	RL50.....	57		
M12572K11.....	60	M7560K11.....	60	RL75.....	57		
M12572K12.....	60	M7560K12.....	60	RS-12.....	19, 21, 26, 29		
M12572K14.....	58	M7560K14.....	58	RS-18.....	19, 26, 29		
M5024.....	61	M7572.....	61	RS-24.....	16, 19, 21, 26, 29		
M5024K.....	58	M7572K.....	58	RS-30.....	16, 26, 29		
M5024K6.....	61	M7572K6.....	61	RS-36.....	16-17, 21, 26, 29		
M5024K9.....	59	M7572K9.....	59	RS-42.....	16-17, 26, 29		
M5024K10.....	59	M7572K10.....	59	RS-48.....	16-17, 21, 26, 29		
M5024K11.....	60	M7572K11.....	60	RS-54.....	29		
M5024K12.....	60	M7572K12.....	60	RS-60.....	21, 29		
M5024K14.....	58	M7572K14.....	58	RS-66.....	29		
M5036.....	61	MB-1824.....	77	RS-72.....	21, 29		
M5036K.....	58	MB-1830.....	77	RS-78.....	29		
M5036K6.....	61	MB-1836.....	77	RS-84.....	21, 29		
M5036K9.....	59	MB-SC.....	77	RS-90.....	29		
M5036K10.....	59	MC24B.....	47	RS-96.....	21, 29		
M5036K11.....	60	MC24S.....	47	RS1620.....	107		
M5036K12.....	60	MC36B.....	47	RS2020.....	107		
M5036K14.....	58	MC36S.....	47	RS2025.....	107		
M5048.....	61	MC48B.....	47	RS2520.....	107		
M5048K.....	58	MC48S.....	47	S-18.....	32, 40		
M5048K6.....	61	MC-124.....	47	S-24.....	32-33, 34, 36, 40		
M5048K9.....	59	MH-24.....	91	S25-123.....	109		

Certifications



Social



@KrowneMetal



100 Haul Rd. Wayne, NJ 07470

P: (800) 631-0442

F: (973) 872-1129

krowne.com



Yankee Stadium
New York City

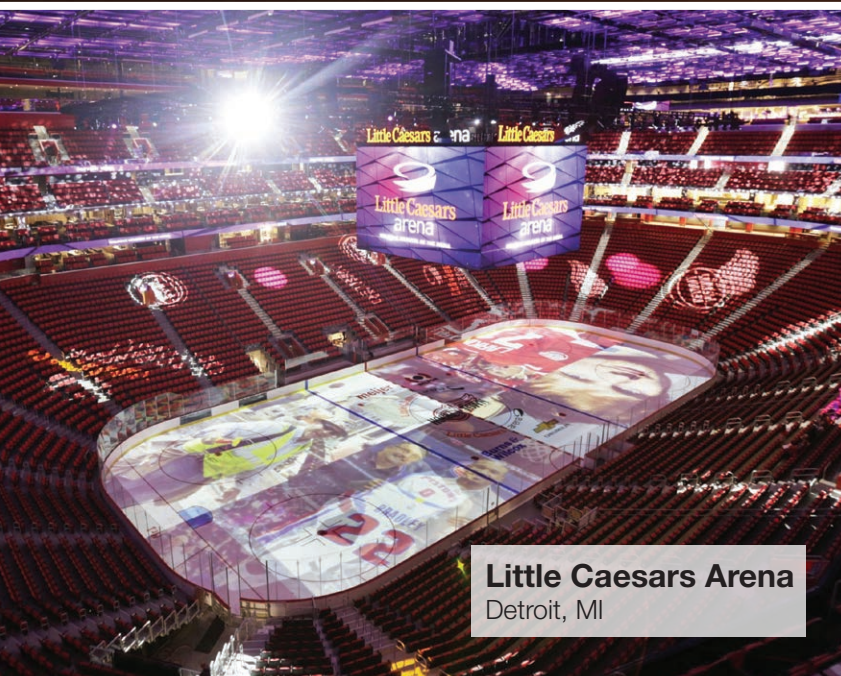

Little Caesars Arena
Detroit, MI

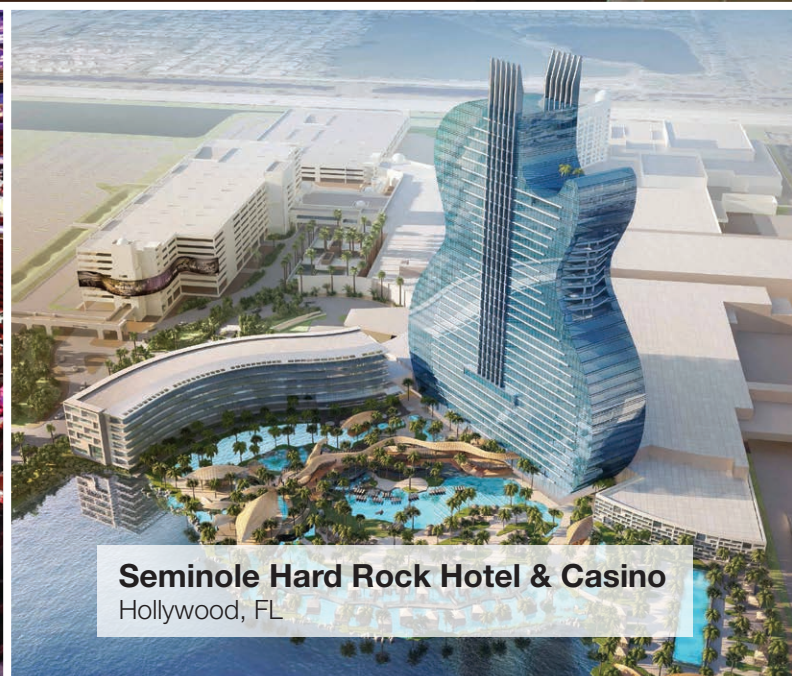

Seminole Hard Rock Hotel & Casino
Hollywood, FL

LAYOUT • DESIGN • MANUFACTURE

Our projects span from large stadiums and casinos seen above to local restaurants and bars all over the world. Our experienced team of design professionals will work with you to create a bar layout that is tailored to meet the demands of your environment while increasing efficiency and overall profitability.

Email quotes@krowne.com to get started on your project today!

Orders

orders@krowne.com

Quotes

quotes@krowne.com

Questions

customerservice@krowne.com

Sales

sales@krowne.com

Glasswashers • Foodservice Parts & Accessories



Free Layout & Design • Same-Day Shipping



100 Haul Rd. Wayne, NJ 07470

P: (800) 631-0442

F: (973) 872-1129

krowne.com